

- F** Instructions de montage
- E** Instrucciones de montaje
- I** Istruzioni per il montaggio
- PT** Instruções de montagem
- NL** Montage-instructies
- PL** Instrukcja montażu
- RU** Инструкции по установке
- RO** Instrucțiuni de montaj

**PEUGEOT 3008, 5-portes/doors, SUV, 17-**

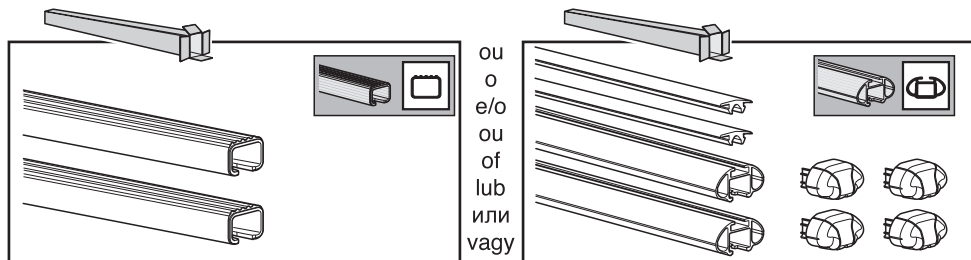

ou  
o  
e/o  
ou  
of  
lub  
или  
vagy

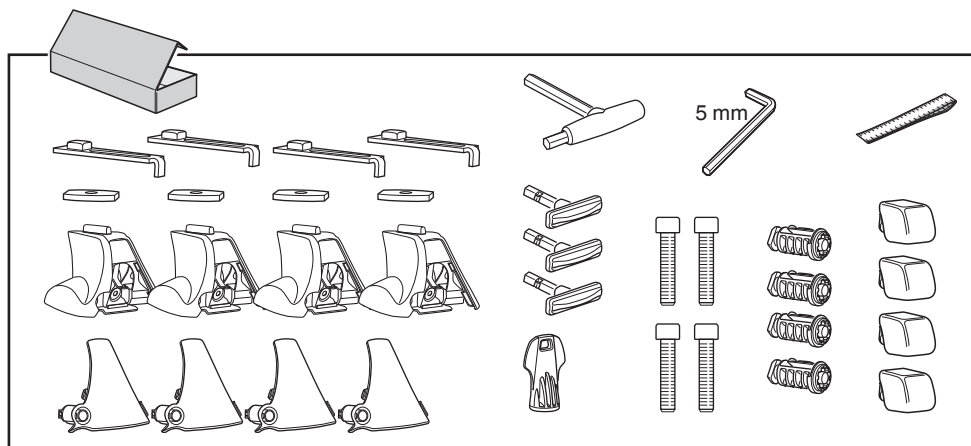
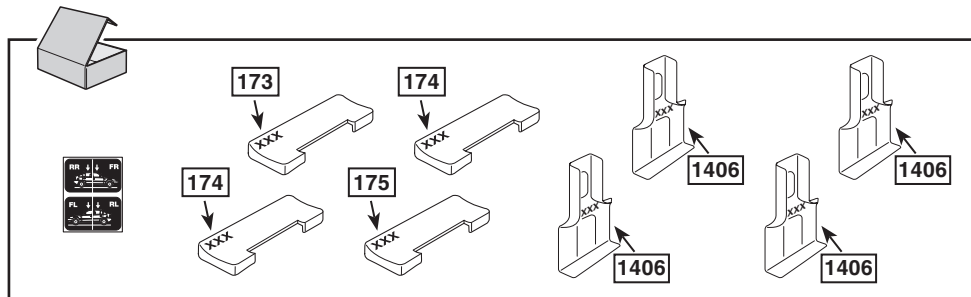

1

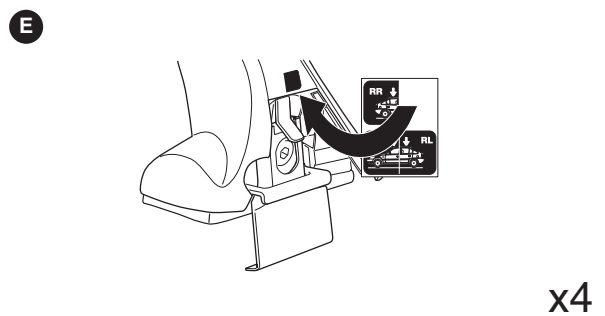
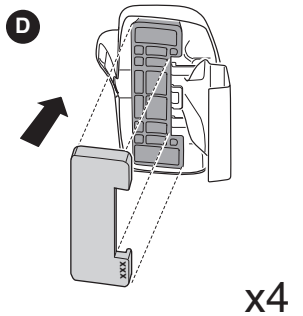
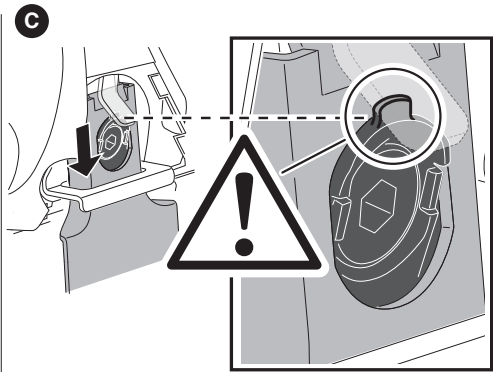
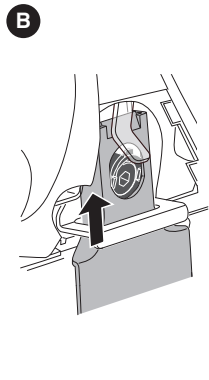
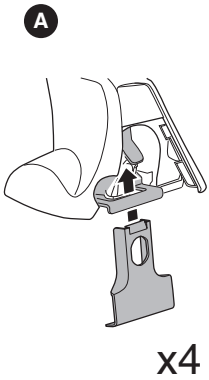
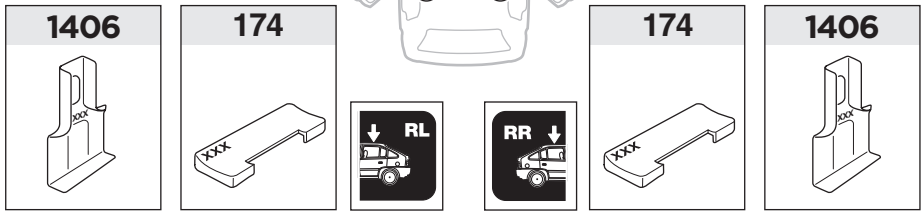
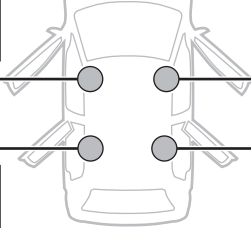
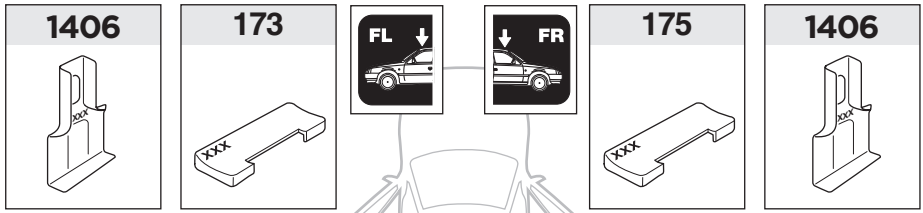

2

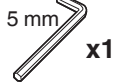
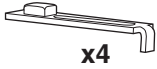
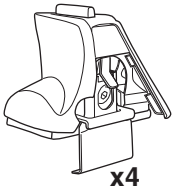

A

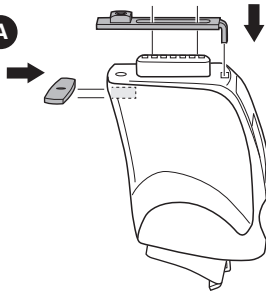

B

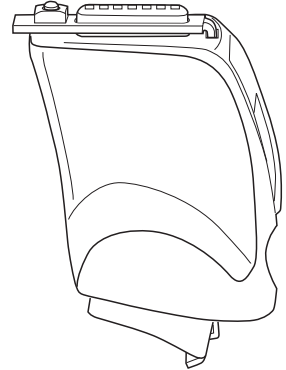
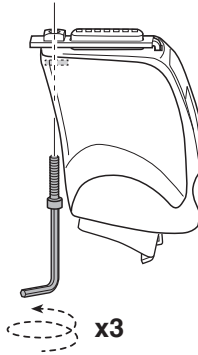

3



x2



x4

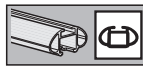

x2



x4

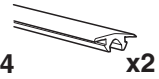

x2

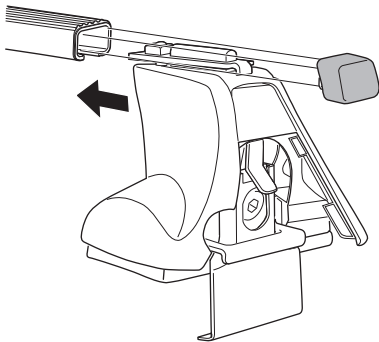

x4

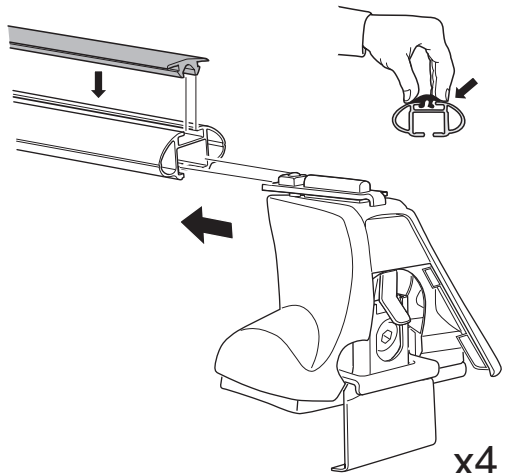

x4

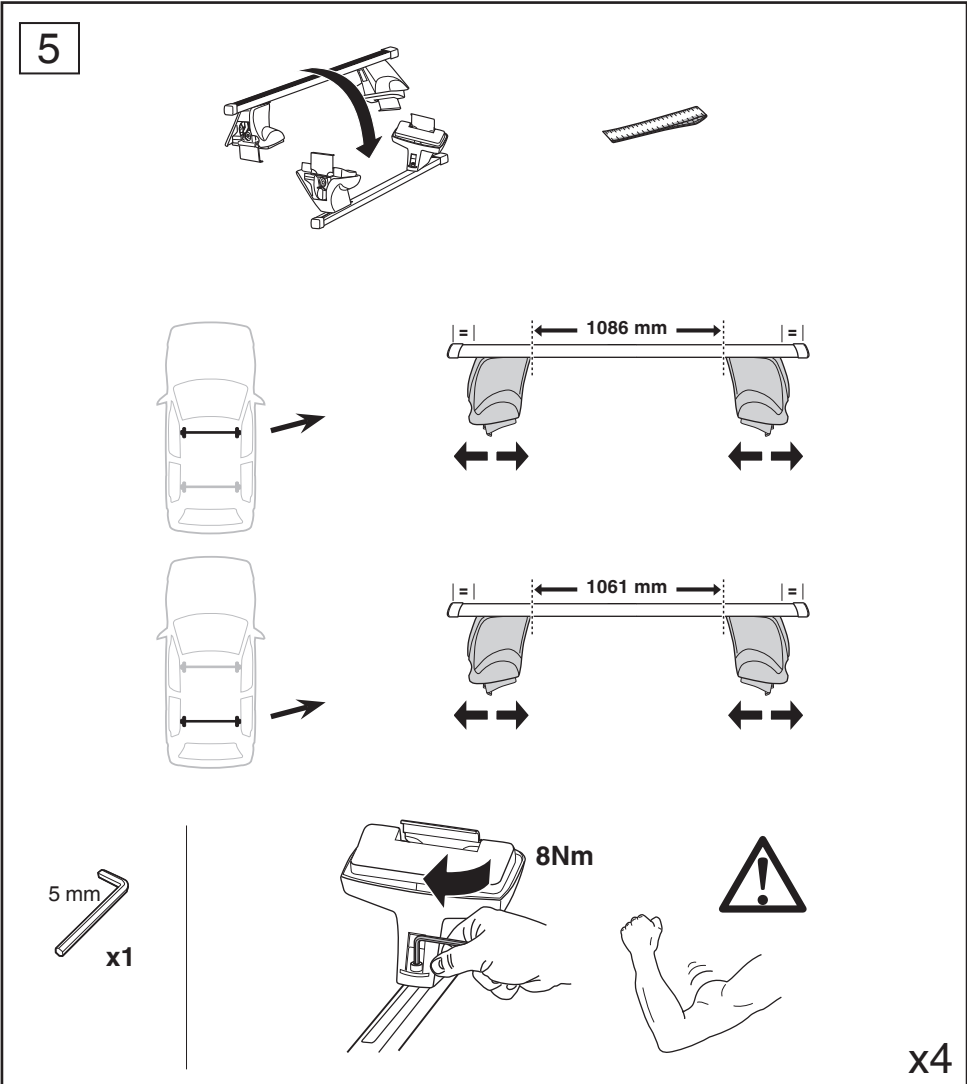
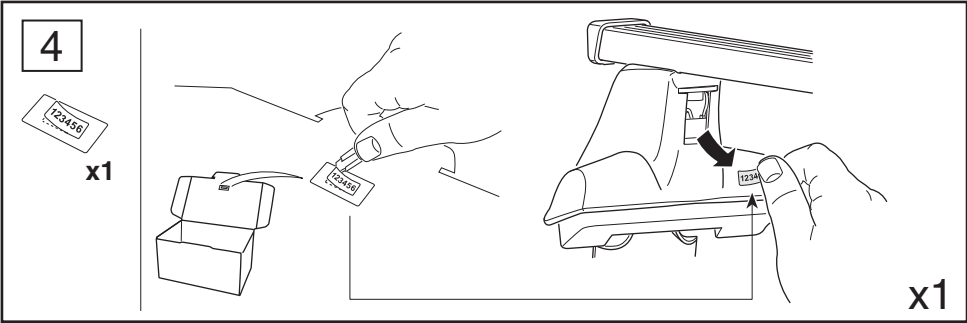

6

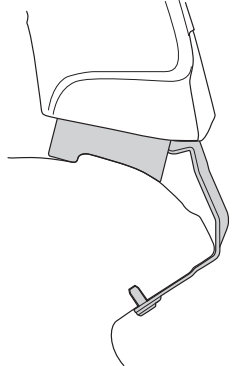
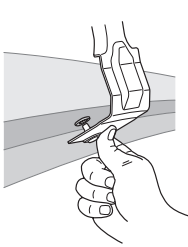
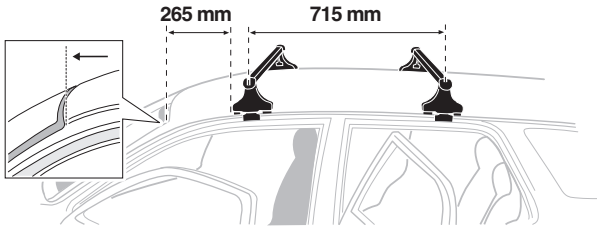
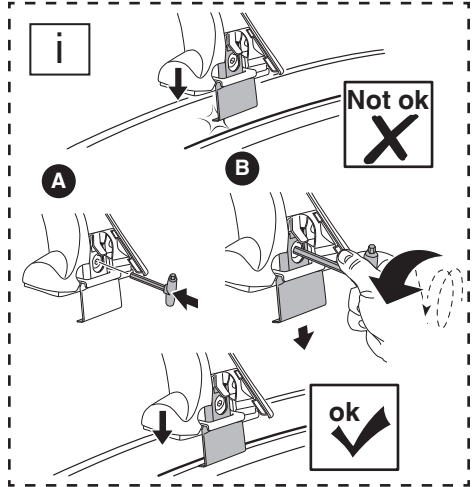
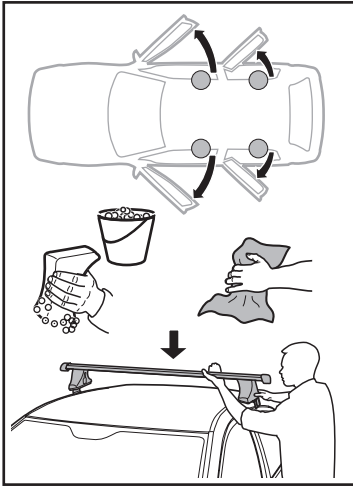

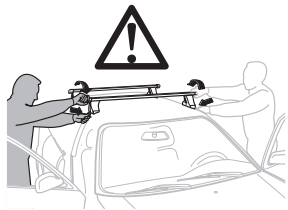
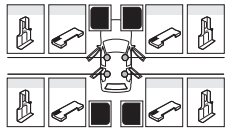
**7**

F Serrer alternativement chaque côté  
 E Apretar alternativamente  
 I Alternare il serraggio delle viti  
 PT Aperte alternadamente  
 NL Afwisselend aan de linker- en de rechterkant aandraaien  
 PL Śruby dokręcaj naprzemiennie  
 RU Затягивайте попеременно  
 RO Strângeți alternativ

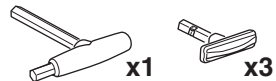
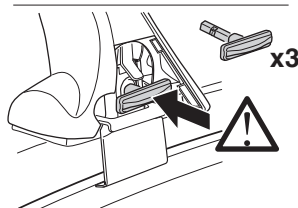
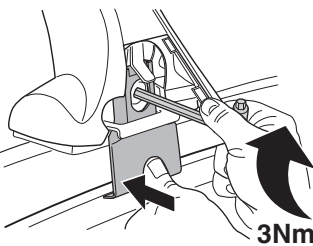
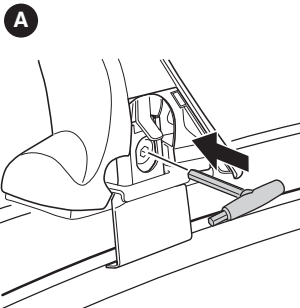
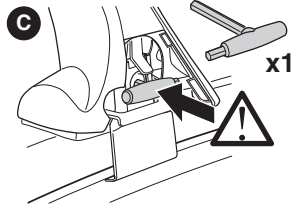
**B** x4**8**

x4

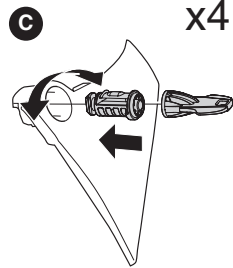
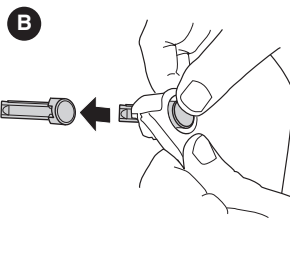
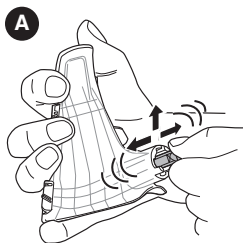

x4

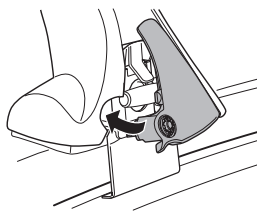
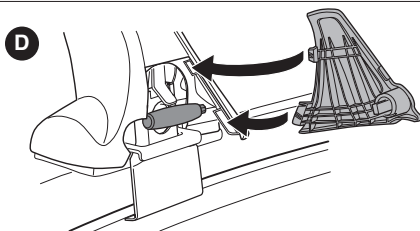

x1

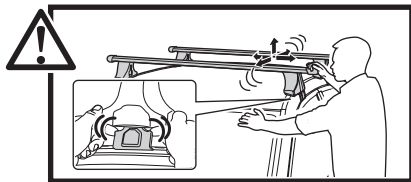
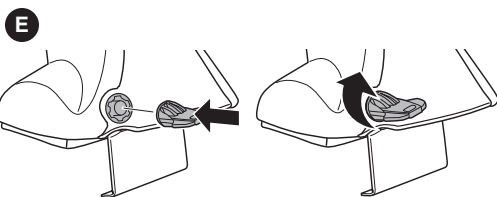



F Démontage  
E Desmontaje  
I Rimozione  
PT Remoção

NL Demontage  
PL Wymontowywanie  
RU СНЯТИЕ  
RO Demontare

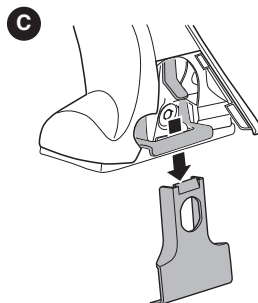
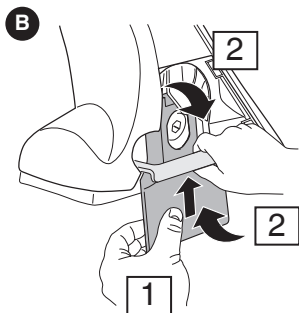
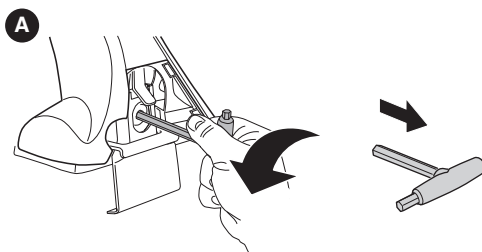
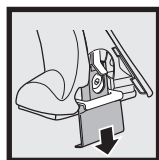
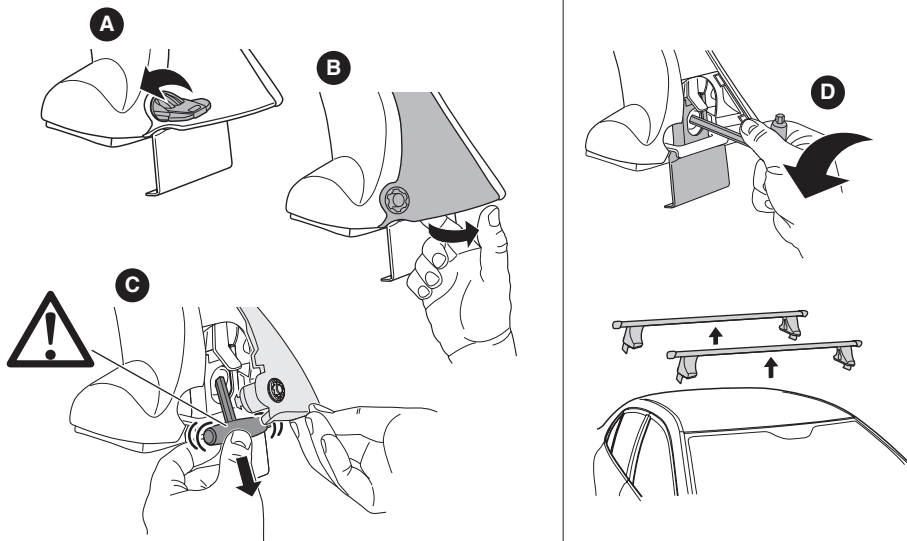

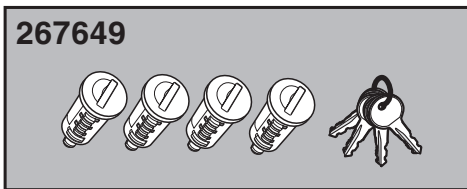
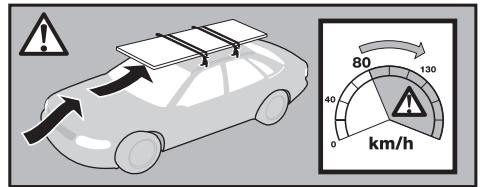
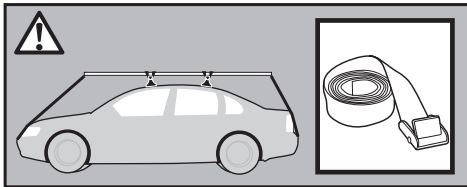
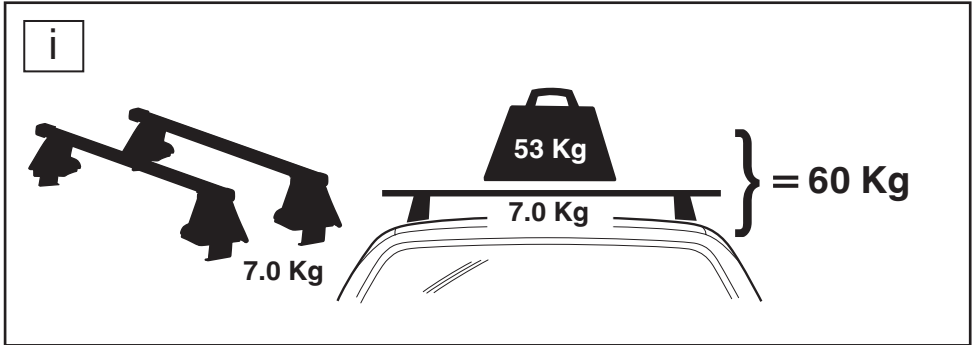
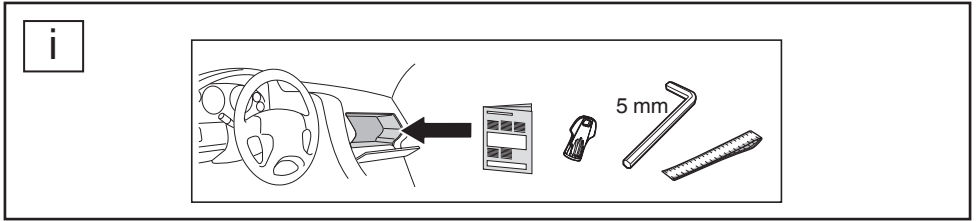

NORAUTO:  
511/589 rue des Seringats  
59262 Sainghin-en-Mélantois  
FRANCE