

- F** Instructions de montage
- E** Instrucciones de montaje
- I** Istruzioni per il montaggio
- PT** Instruções de montagem
- NL** Montage-instructies
- PL** Instrukcja montażu
- RU** Инструкции по установке
- RO** Instrucțiuni de montaj

RENAULT Scénic (Mk.IV), 5-portes/doors, MPV, 17-

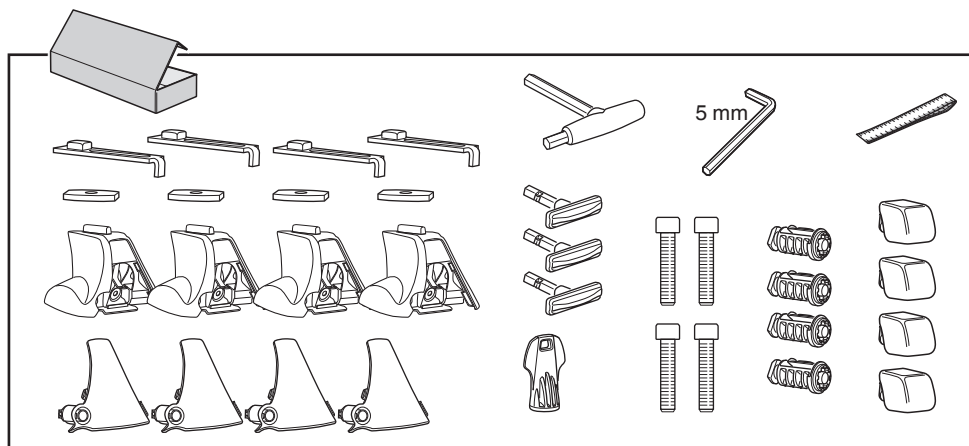

1

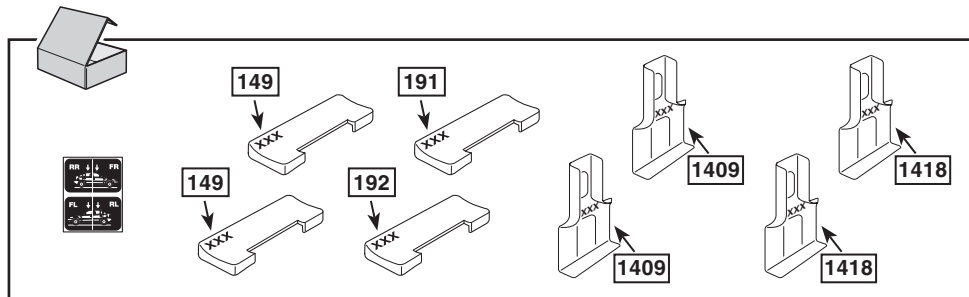
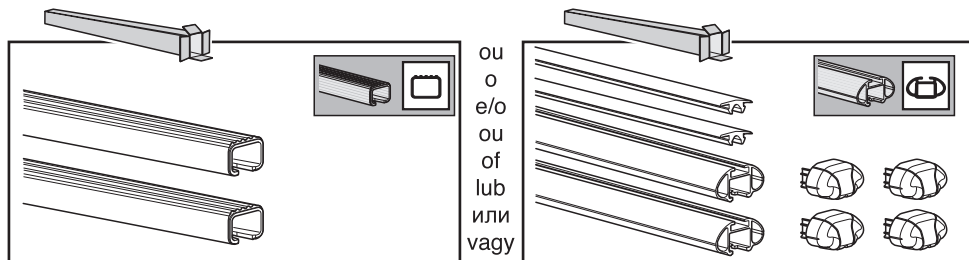
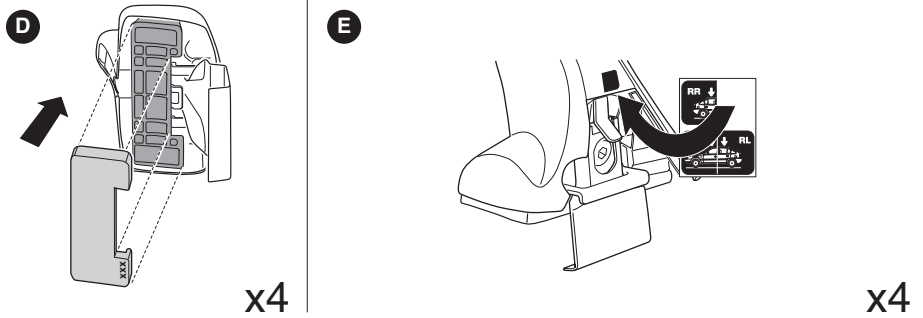
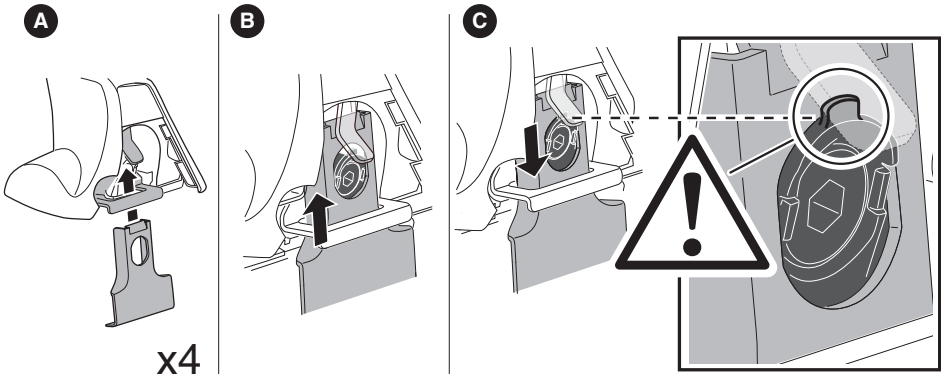
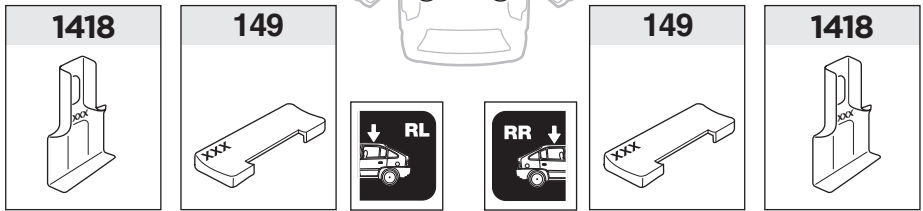
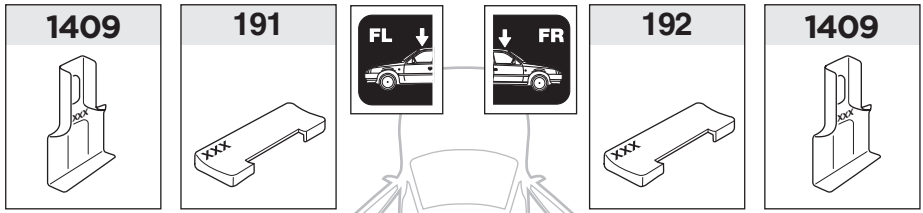

2

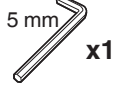
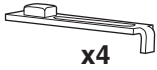
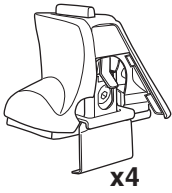

A

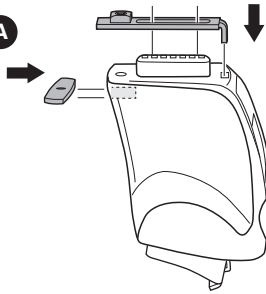

B

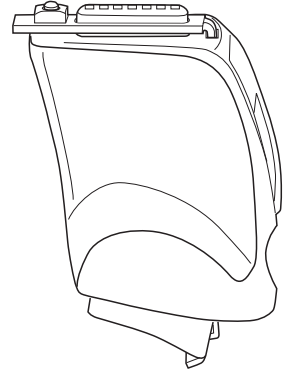
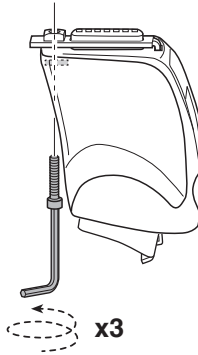

3

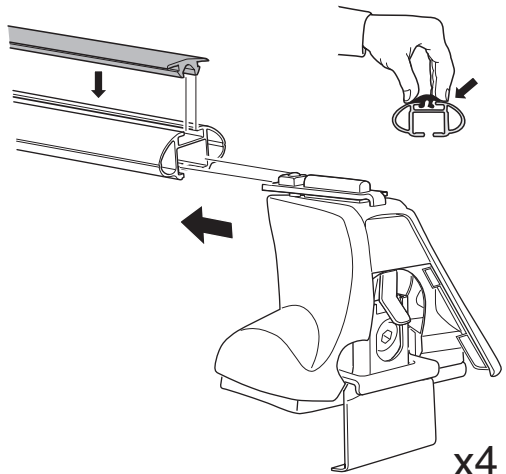
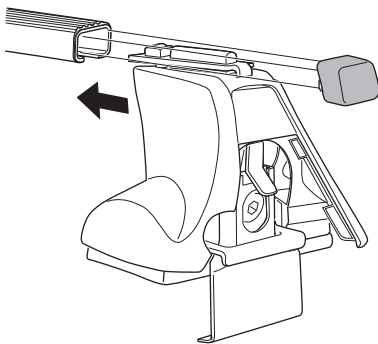
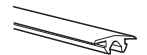
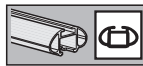
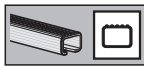

4



x1

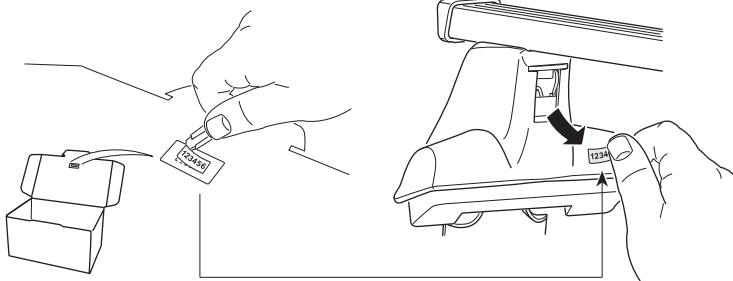

x1

5

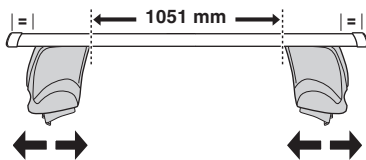
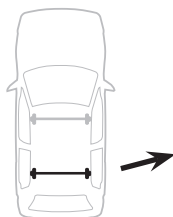
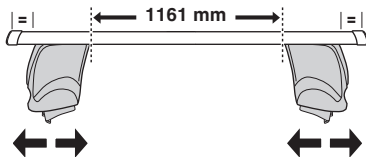
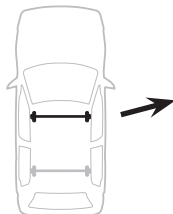
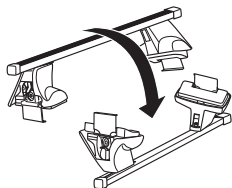

x1

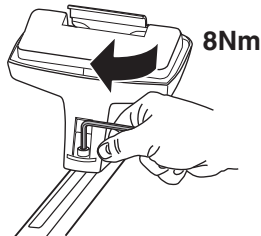

8Nm



x4

6

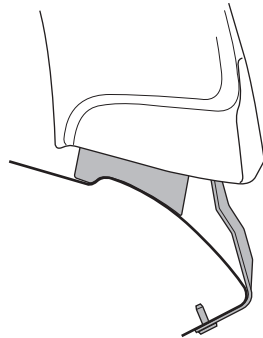
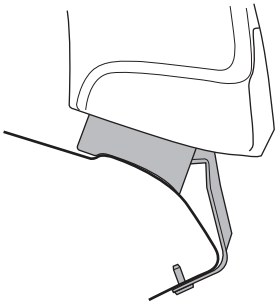
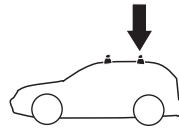
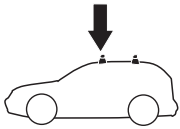
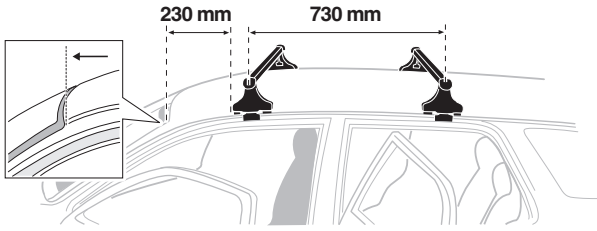
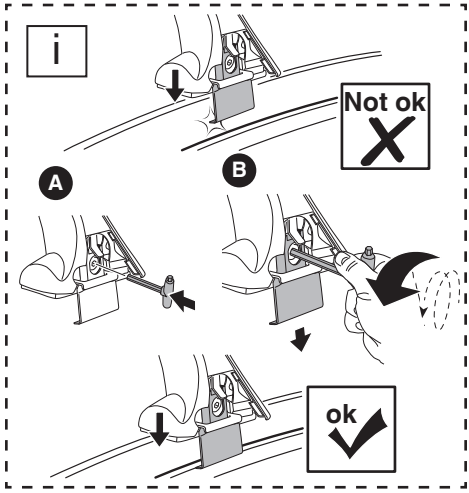
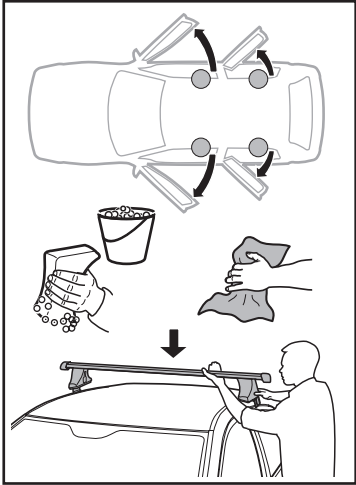

7



1

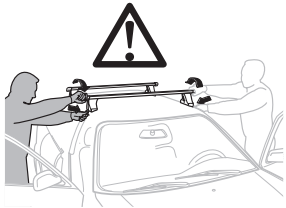
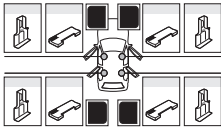

F Serrer alternativement chaque côté
 E Apretar alternativamente
 I Alternare il serraggio delle viti
 PT Aperte alternadamente
 NL Afwisselend aan de linker- en de rechterkant aandraaien
 PL Śruby dokręcaj naprzemiennie
 RU Затягивайте попеременно
 RO Strângeți alternativ

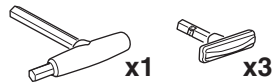

A

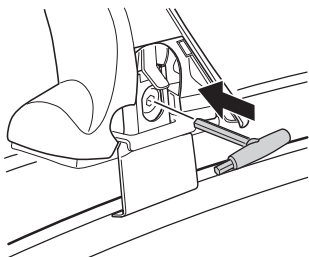

B x4

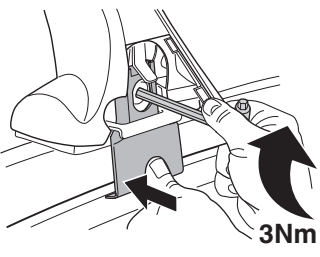

3Nm

C

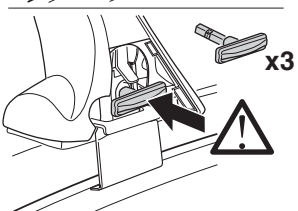
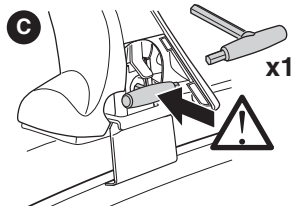

8



x4



x4



x1

A

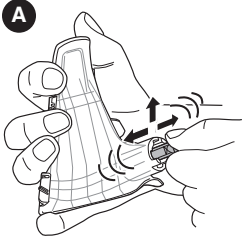

B

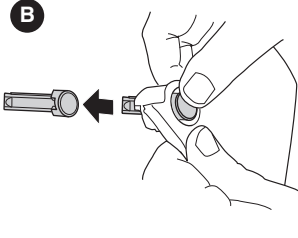

C

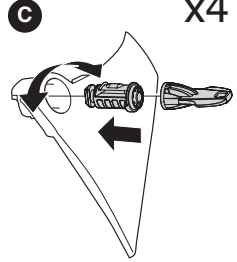

x4

D

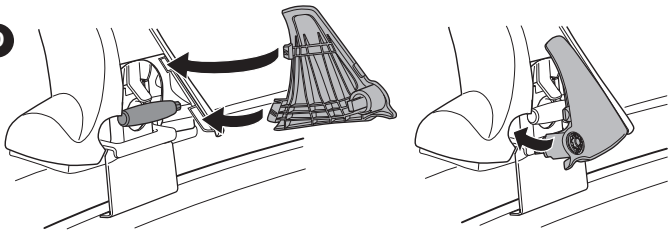

E

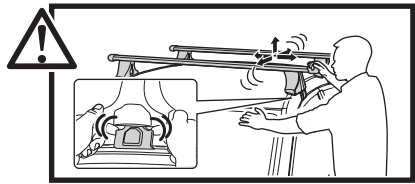
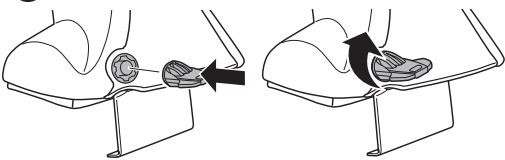



F Démontage
E Desmontaje
I Rimozione
PT Remoção

NL Demontage
PL Wymontowywanie
RU СНЯТИЕ
RO Demontare

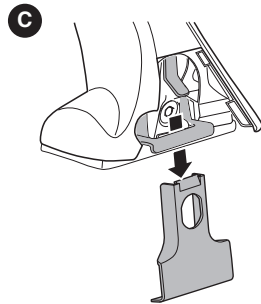
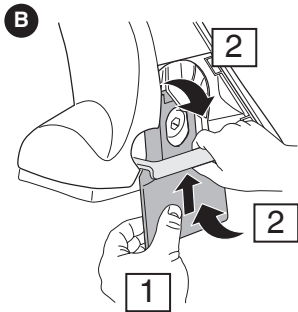
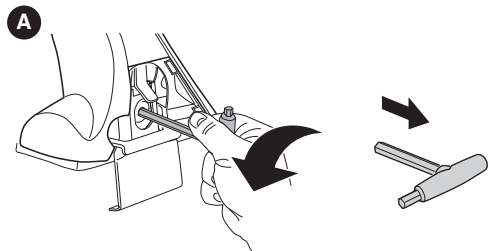
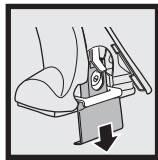
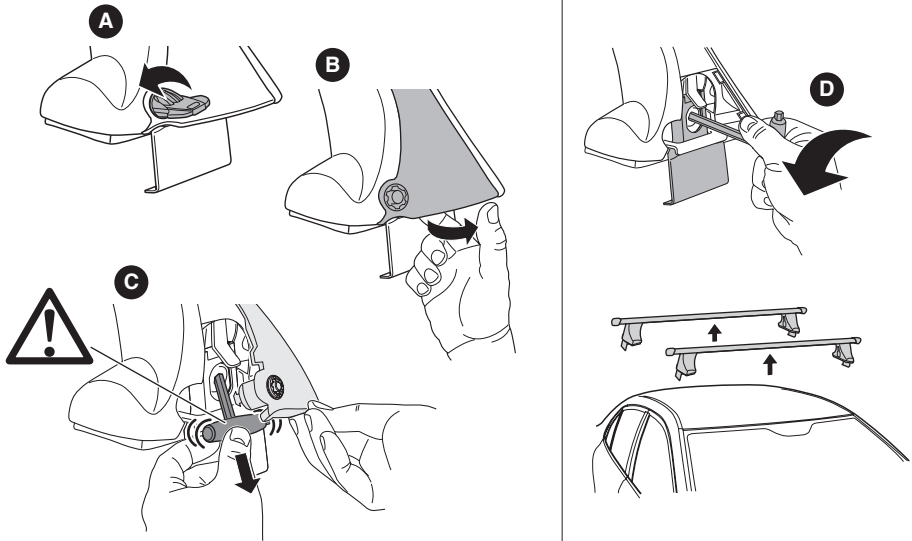

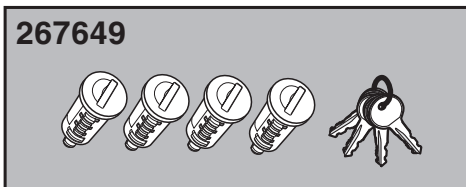
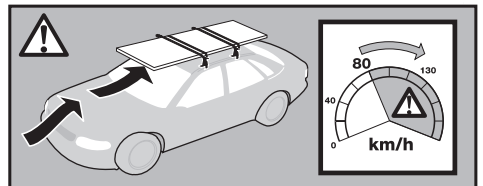
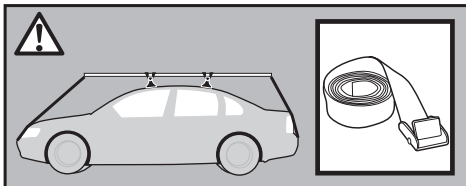
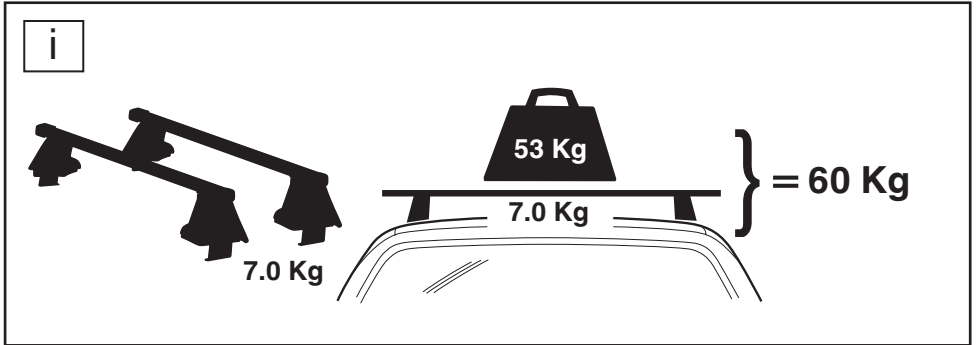
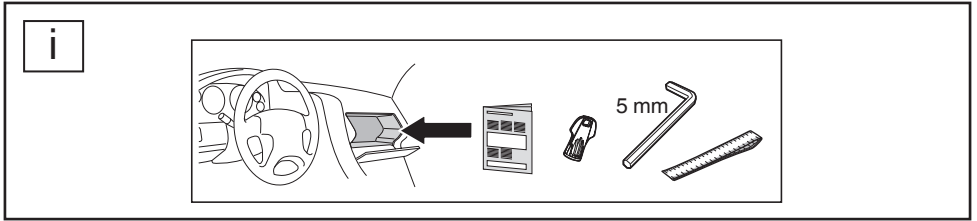

NORAUTO:
511/589 rue des Seringats
59262 Sainghin-en-Mélantois
FRANCE