

- F** Instructions de montage
- E** Instrucciones de montaje
- I** Istruzioni per il montaggio
- PT** Instruções de montagem
- NL** Montage-instructies
- PL** Instrukcja montażu
- RU** Инструкции по установке
- RO** Instrucțiuni de montaj

VOLKSWAGEN Golf, VII 5-portes/doors, 13-

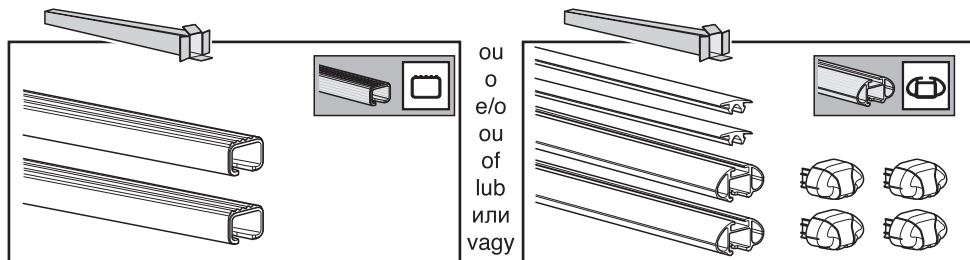

ou
o
e/o
ou
of
lub
или
vagy

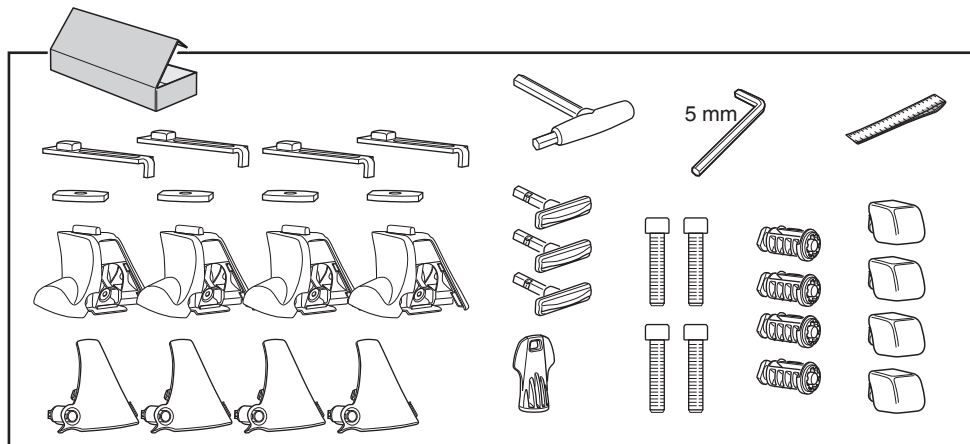
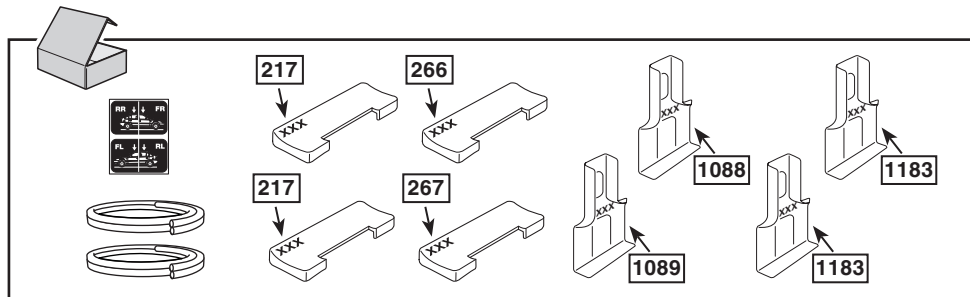

1

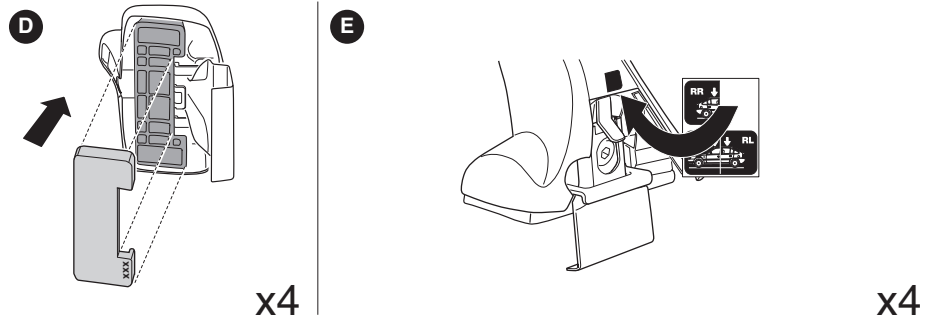
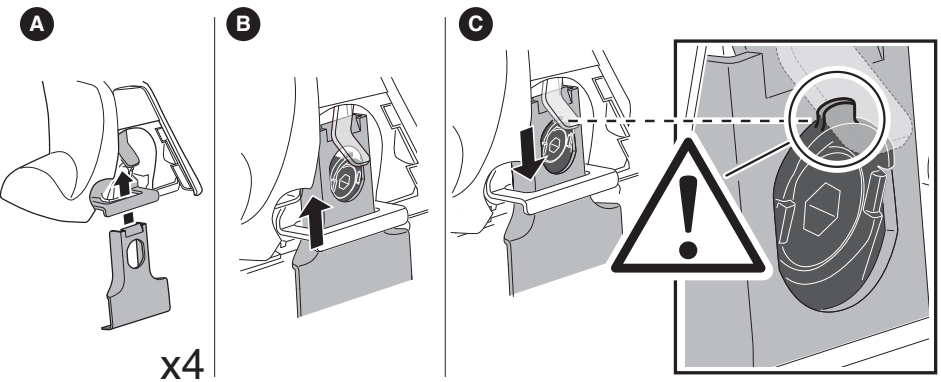
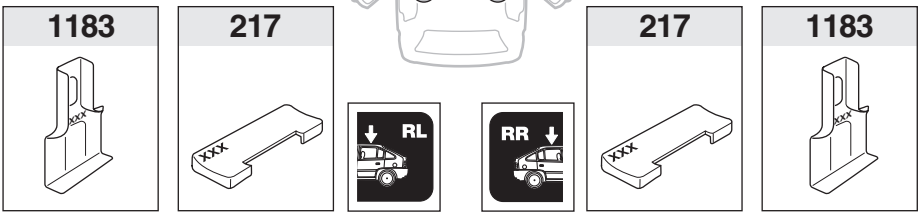
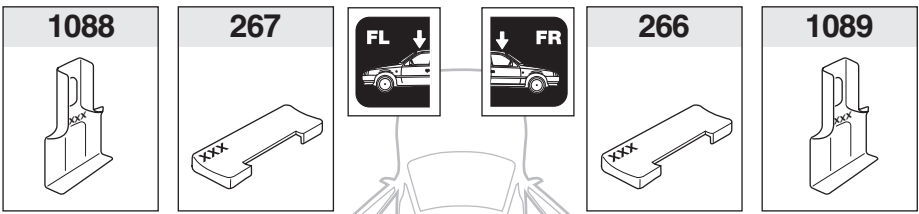

2

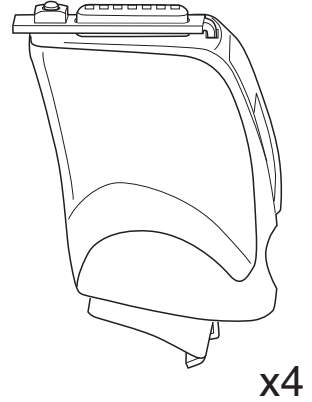
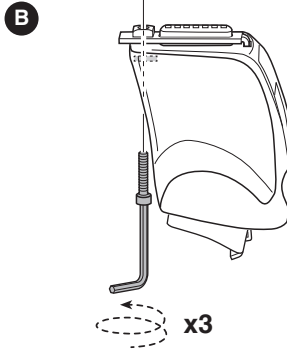
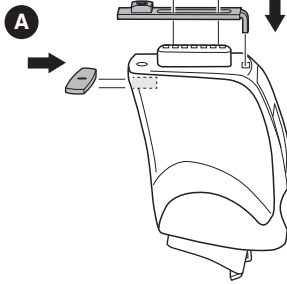
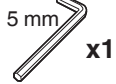
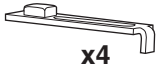
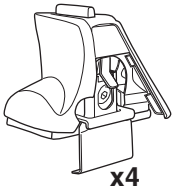

3

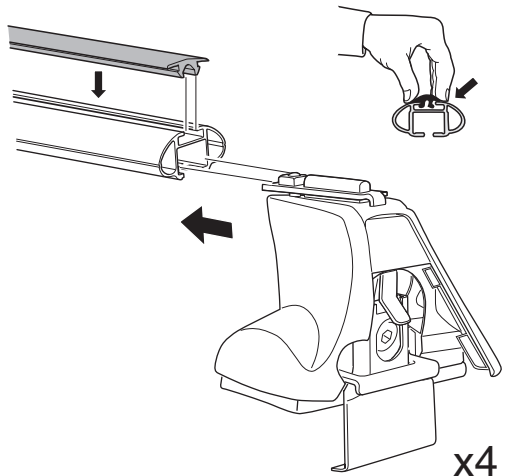
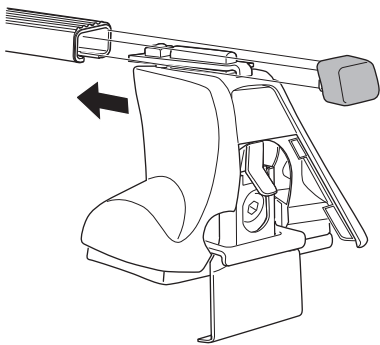
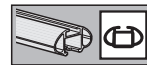
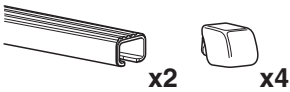

4



x1

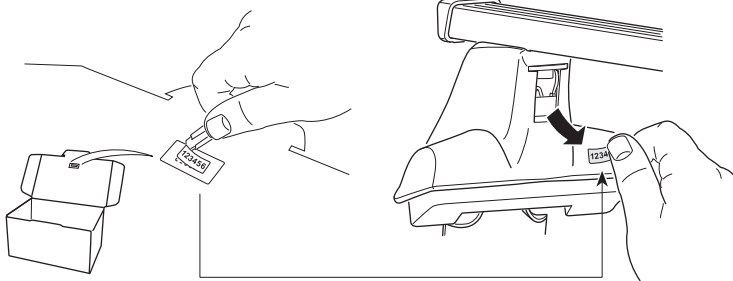

x1

5

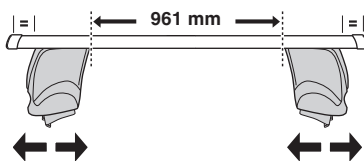
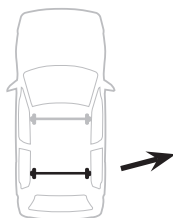
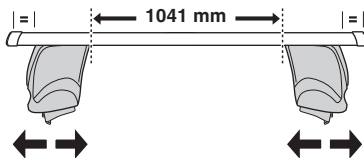
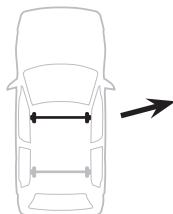
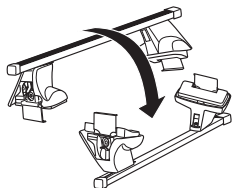

x1

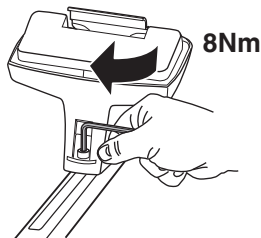

8Nm



x4

6

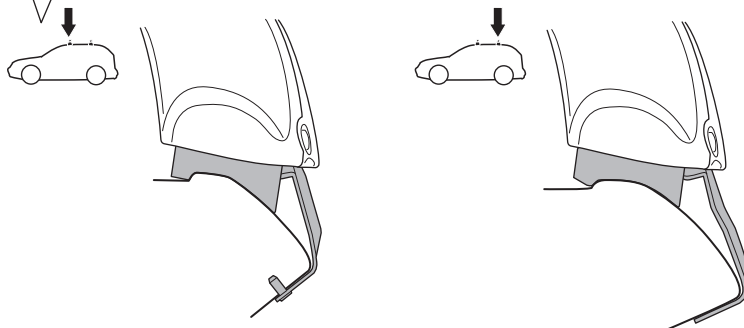
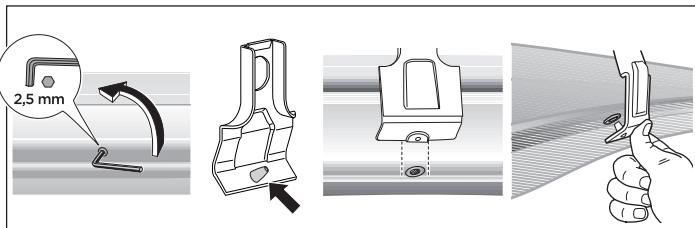
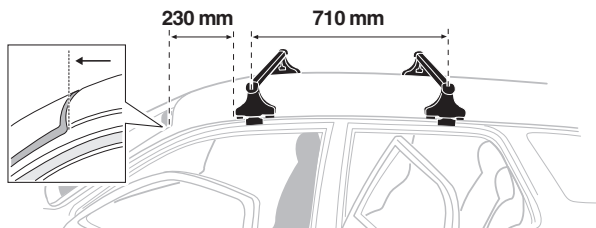
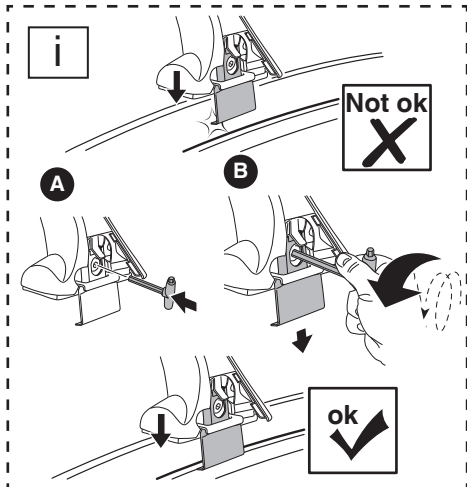
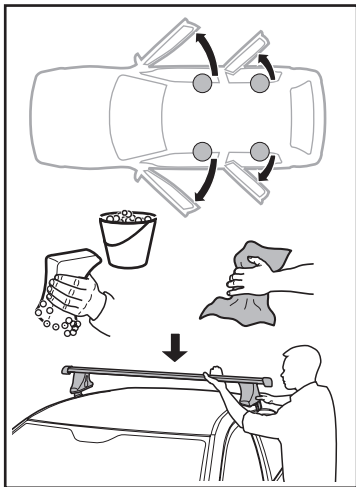

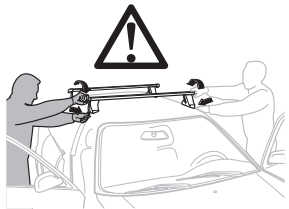
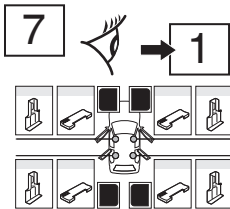

F Serrer alternativement chaque côté
 E Apretar alternativamente
 I Alternare il serraggio delle viti
 PT Aperte alternadamente
 NL Afwisselend aan de linker- en de rechterkant aandraaien
 PL Śruby dokręcaj naprzemiennie
 RU Затягивайте попеременно
 RO Strângeți alternativ

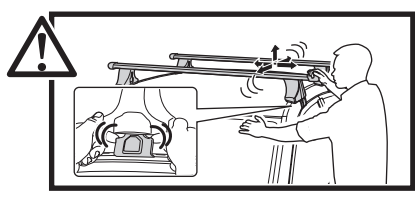
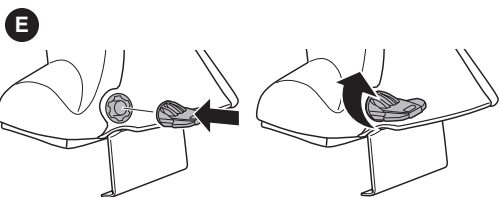
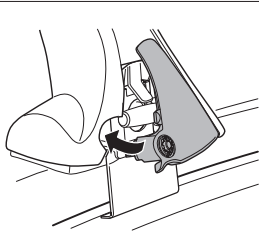
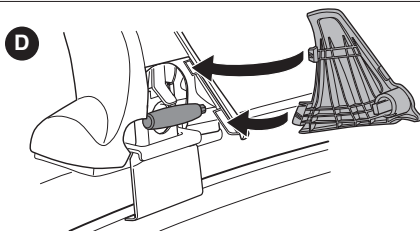
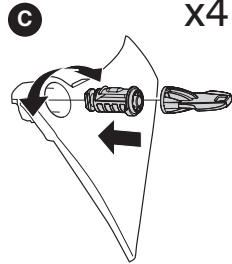
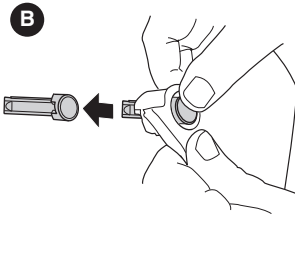
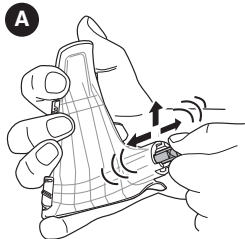
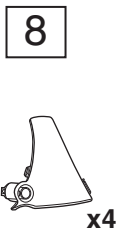
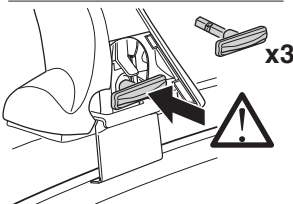
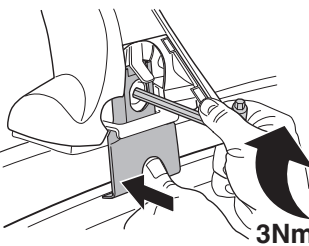
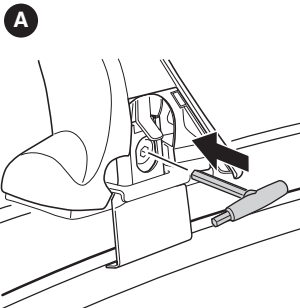
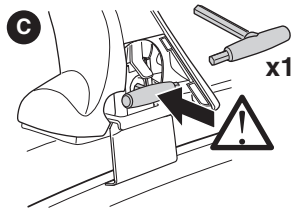
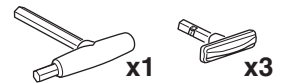

9

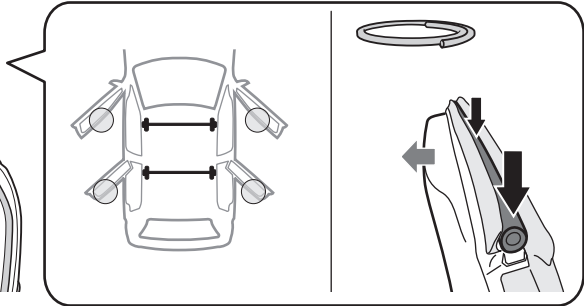
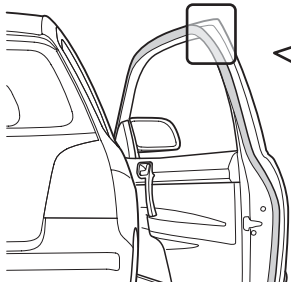
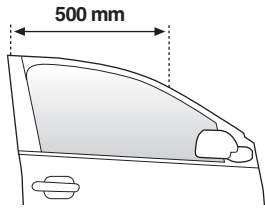
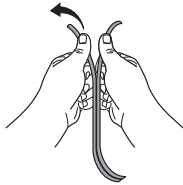
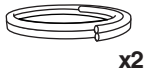

x4

i

F Démontage
 E Desmontaje
 I Rimozione
 PT Remoção

NL Demontage
 PL Wymontowywanie
 RU СНЯТИЕ
 RO Demontare

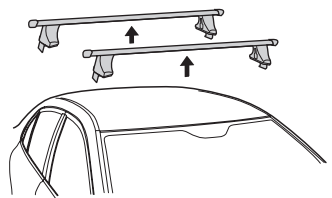
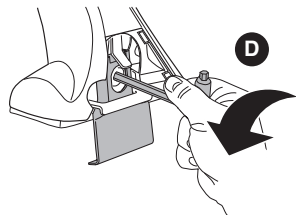
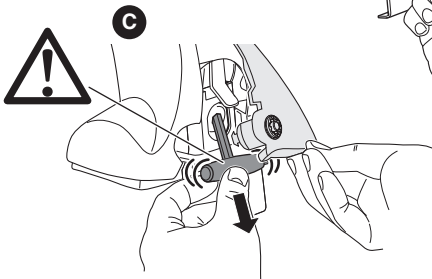
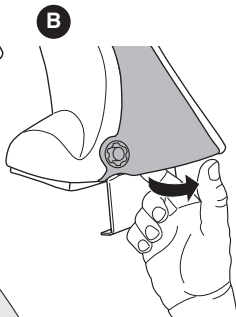
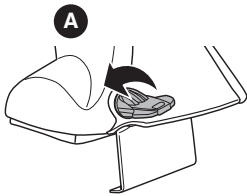

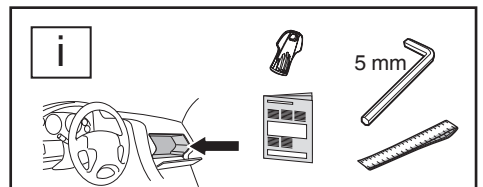
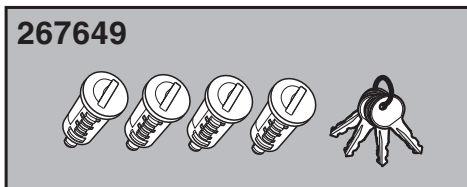
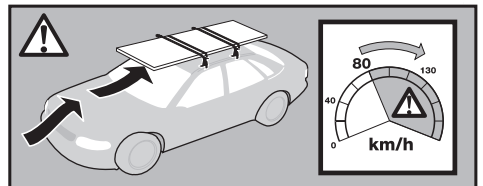
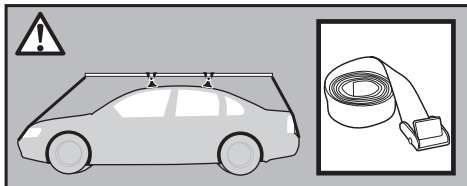
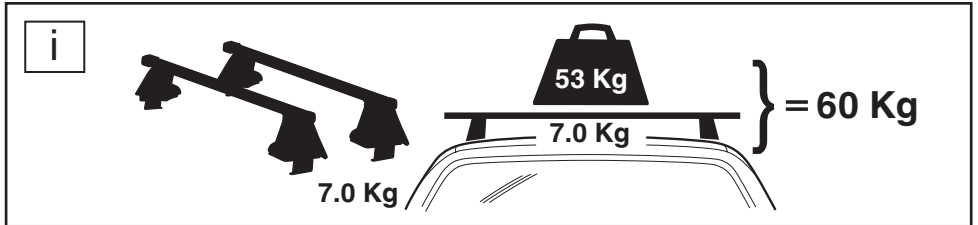
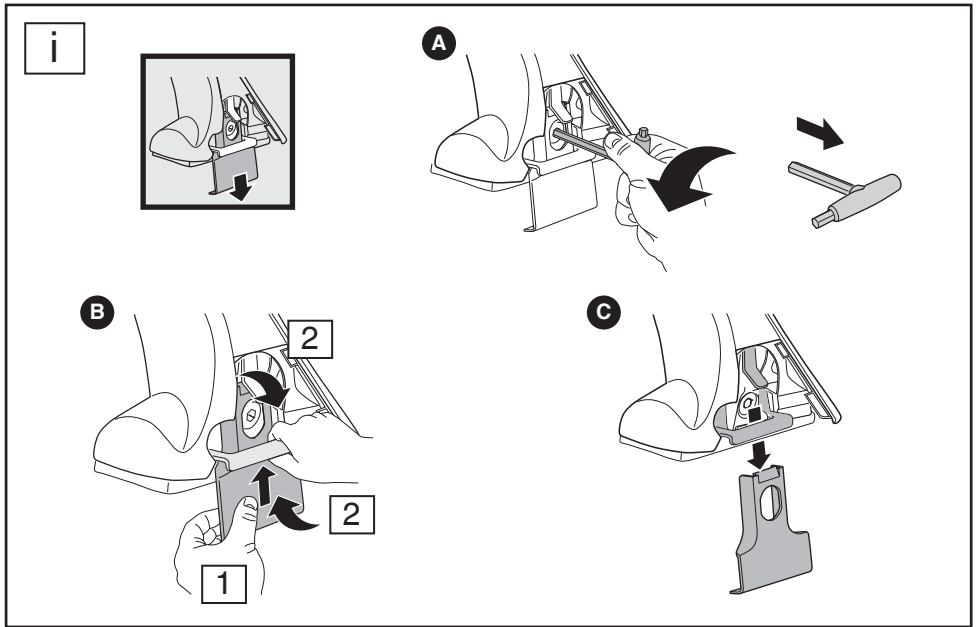

NORAUTO:
511/589 rue des Seringats
59262 Sainghin-en-Mélantois
FRANCE