

- F** Instructions de montage
- E** Instrucciones de montaje
- I** Istruzioni per il montaggio
- PT** Instruções de montagem
- NL** Montage-instructies
- PL** Instrukcja montażu
- RU** Инструкции по установке
- RO** Instrucțiuni de montaj

TOYOTA Corolla Verso III, 5-portes/doors, 04-08
TOYOTA Verso, 5-portes/doors, 09-

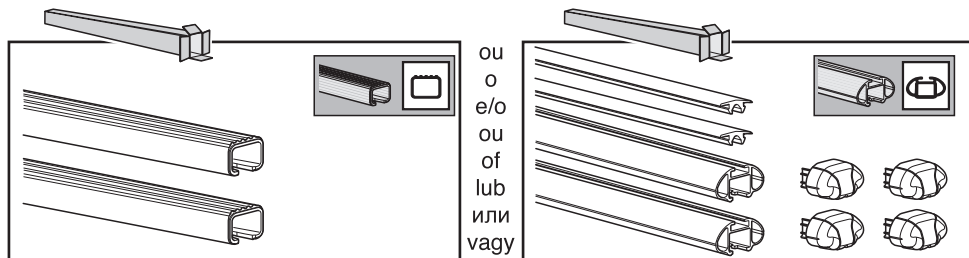

ou
o
e/o
ou
of
lub
или
vagy

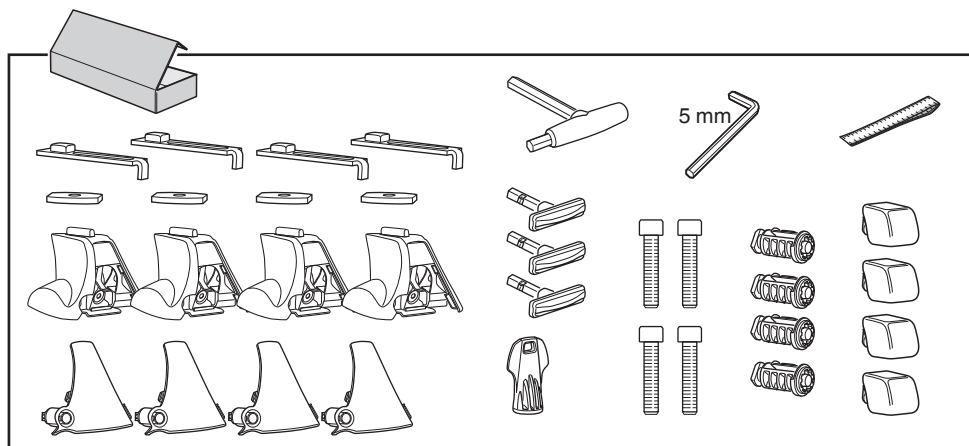
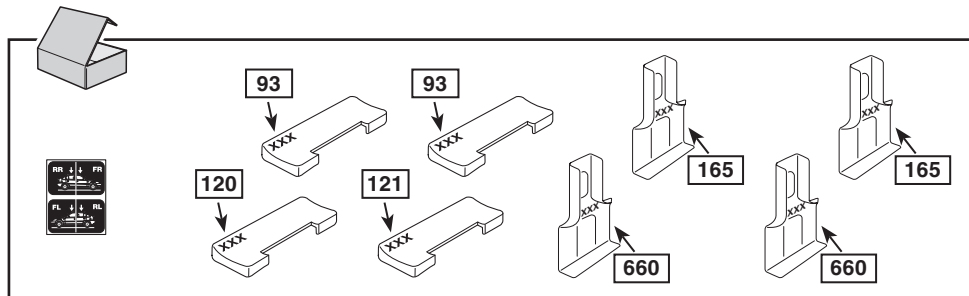

1

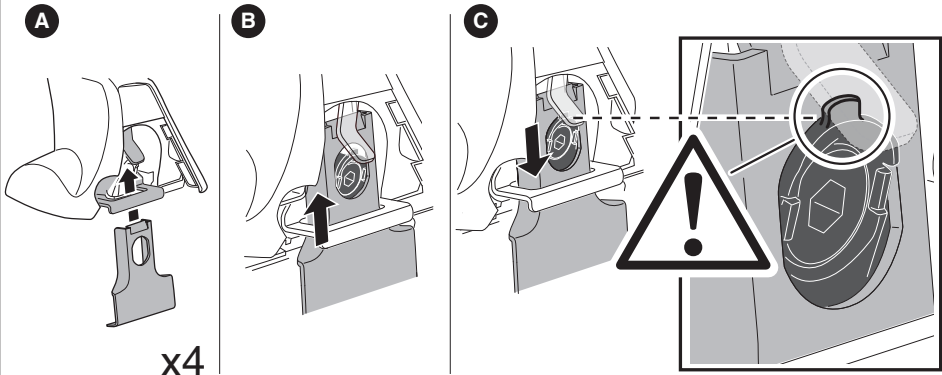
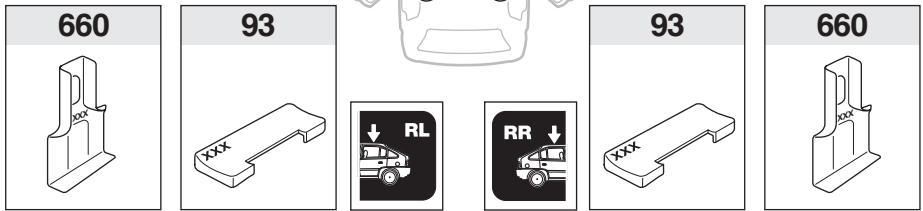
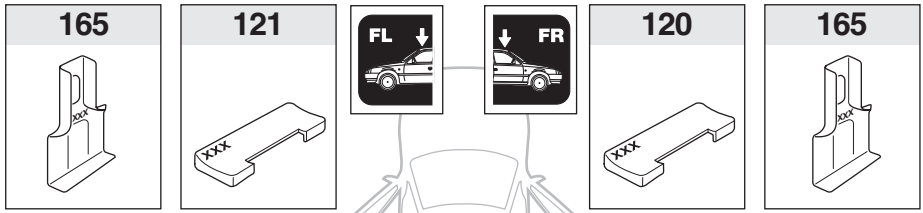

x4

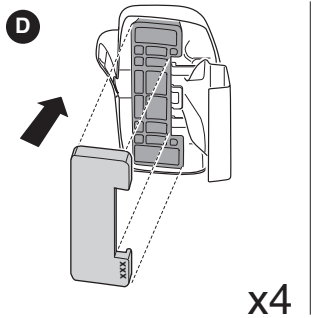

x4

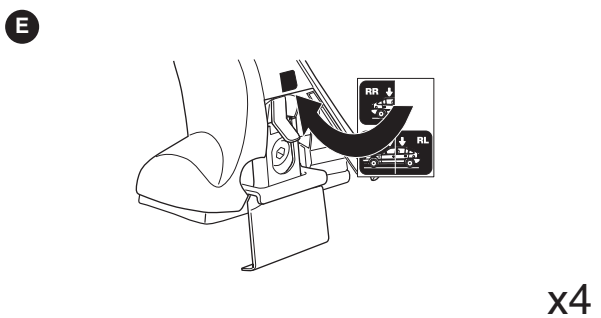

x4

2

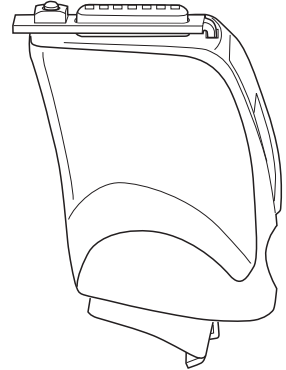
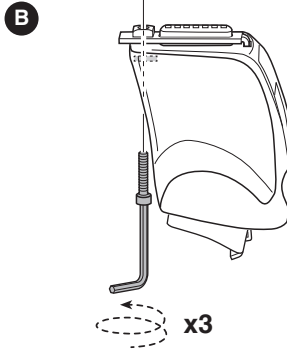
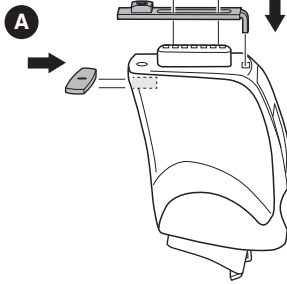
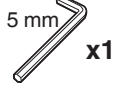
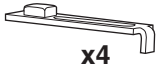
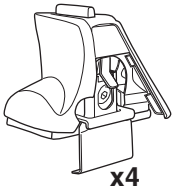

3

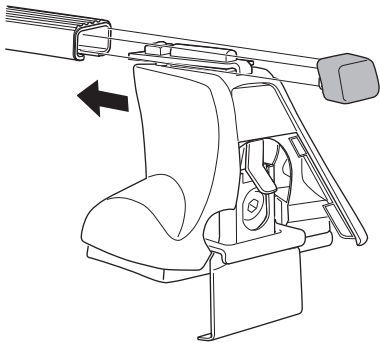
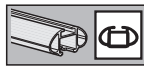
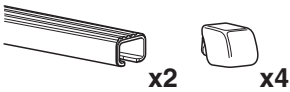

x4

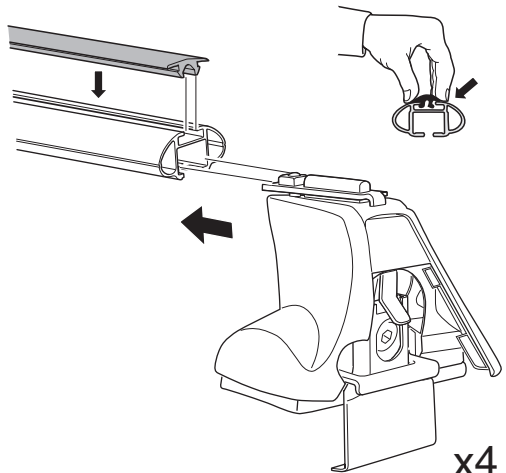

x4

4



x1

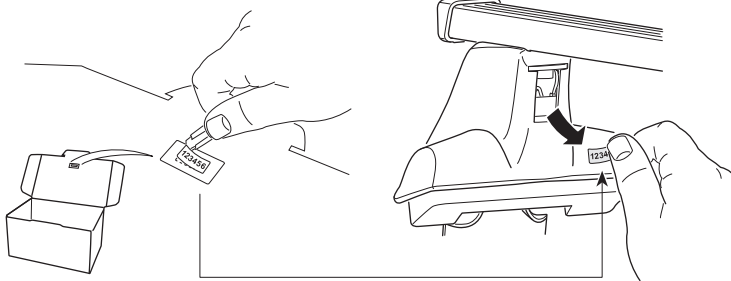

x1

5

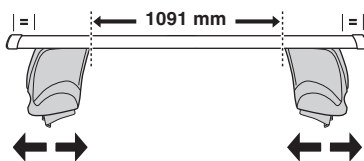
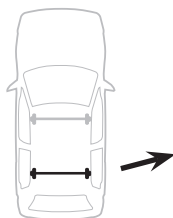
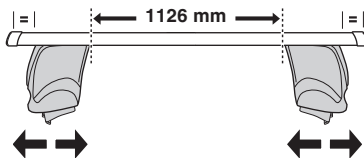
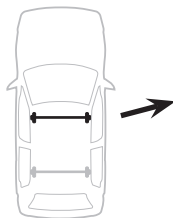
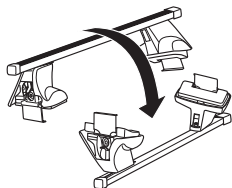

x1

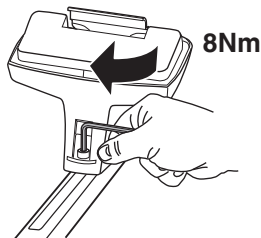

x4

6

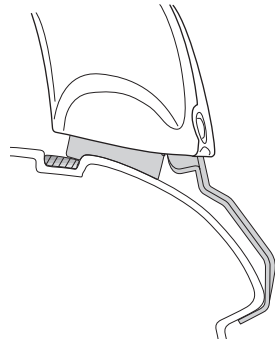
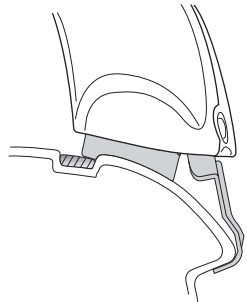
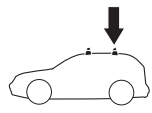
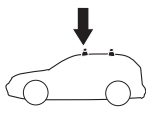
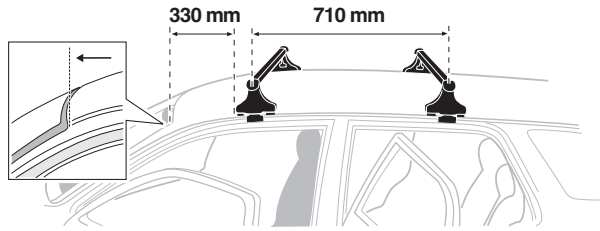
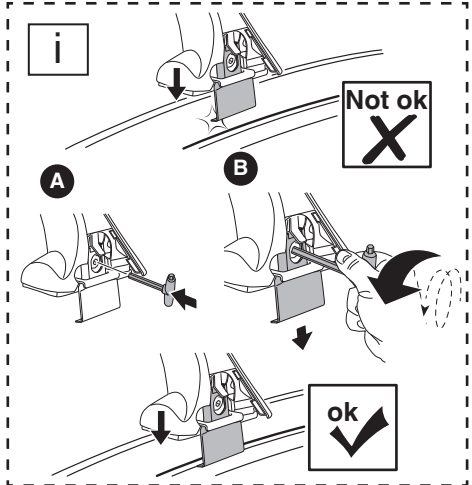
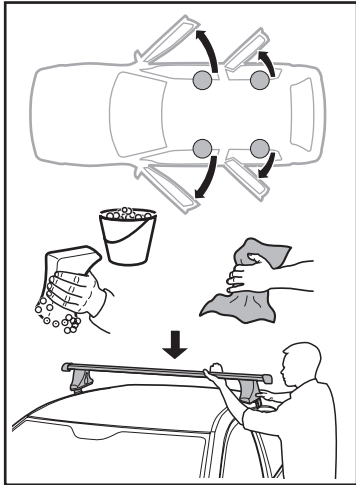

7



1

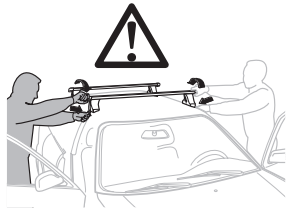
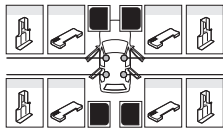

- F Serrer alternativement chaque côté
- E Apretar alternativamente
- I Alternare il serraggio delle viti
- PT Aperte alternadamente
- NL Afwisselend aan de linker- en de rechterkant aandraaien
- PL Śruby dokręcaj naprzemiennie
- RU Затягивайте попеременно
- RO Strângeți alternativ

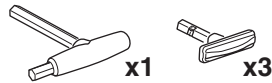

A

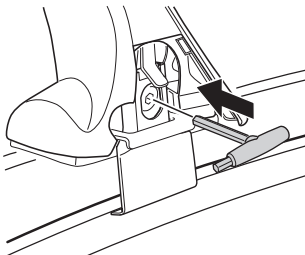

B

x4

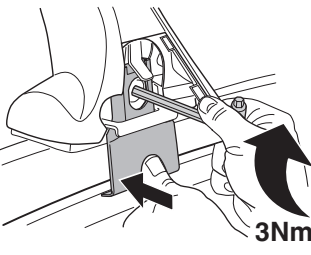

3Nm

C

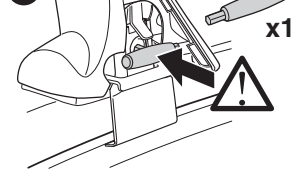

x1

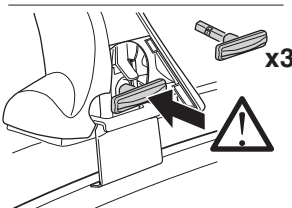

x3



8



x4

A

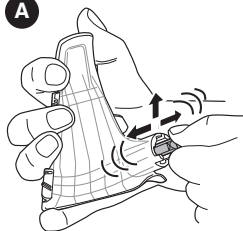

B

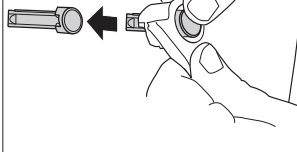

C

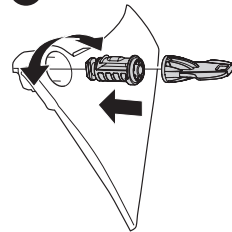

x4



x4

D

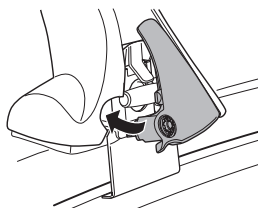
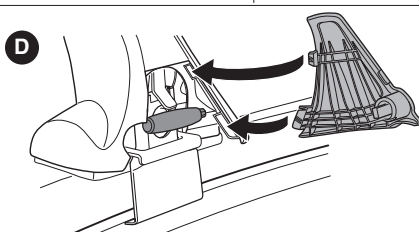

x1

E

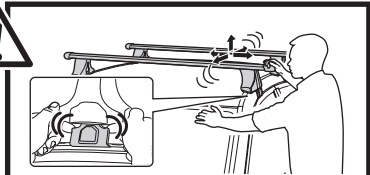
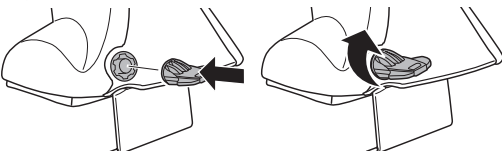



F Démontage
E Desmontaje
I Rimozione
PT Remoção

NL Demontage
PL Wymontowywanie
RU СНЯТИЕ
RO Demontare

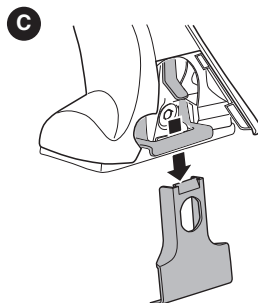
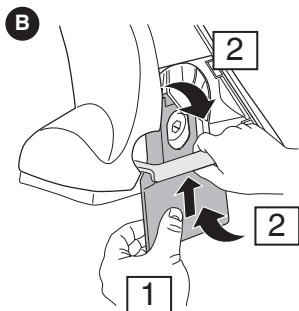
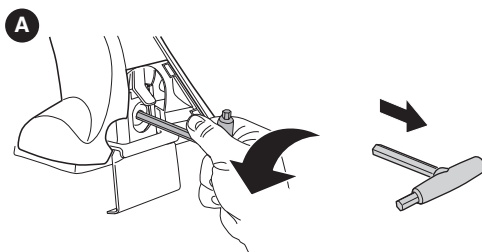
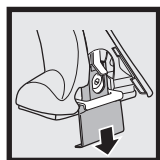
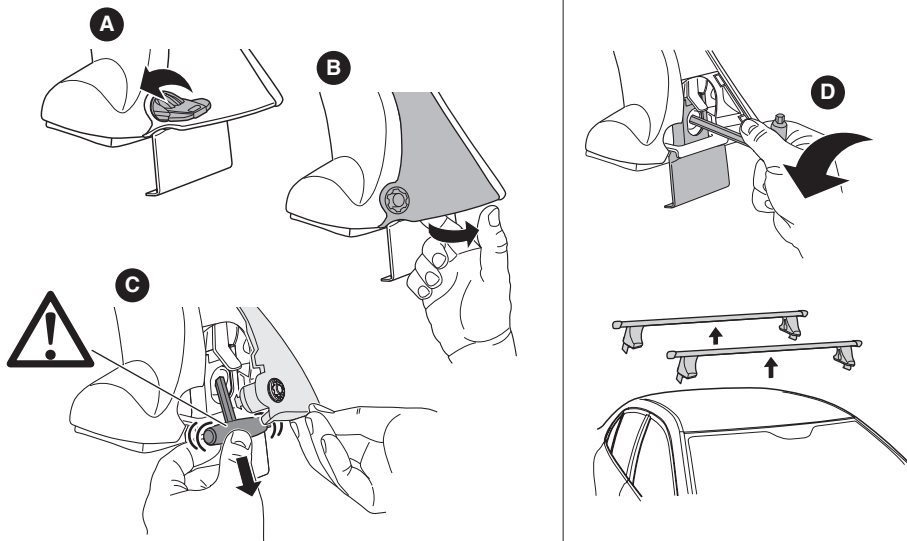

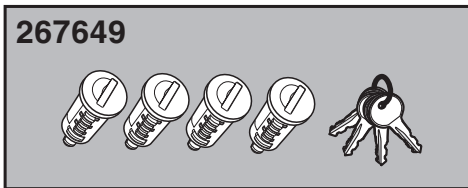
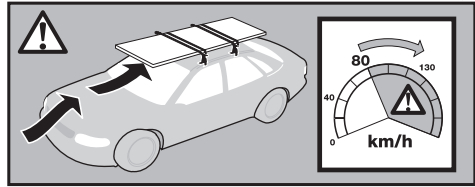
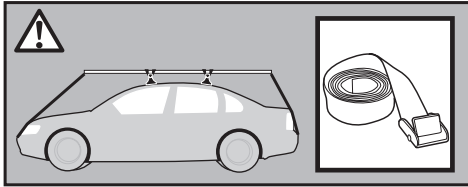
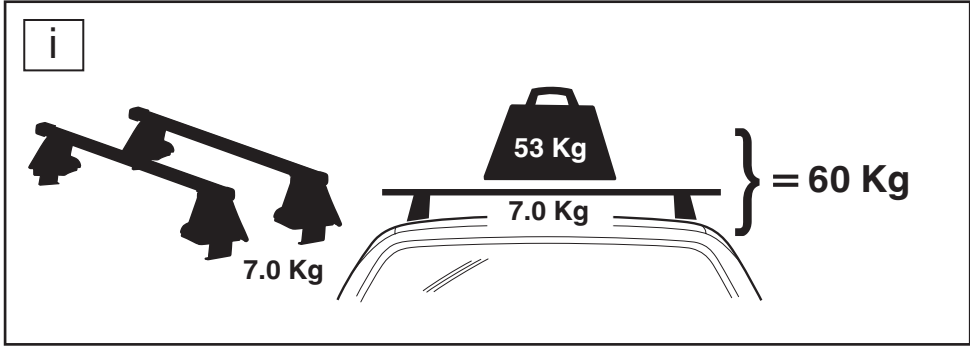
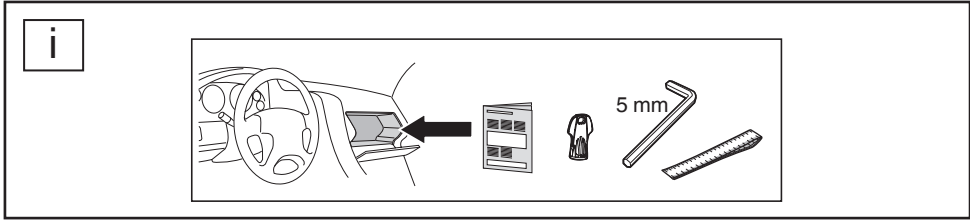

NORAUTO:
511/589 rue des Seringats
59262 Sainghin-en-Mélantois
FRANCE