

- F Instructions de montage
- D Montageanleitung
- E Instrucciones de montaje
- I Istruzioni per il montaggio
- PT Instruções de montagem
- NL Montage-instructies
- PL Instrukcja montażu
- RU Инструкции по установке
- RO Instrucțiuni de montaj

RENAULT Clio, 5-portes/Türen/doors, 13-19

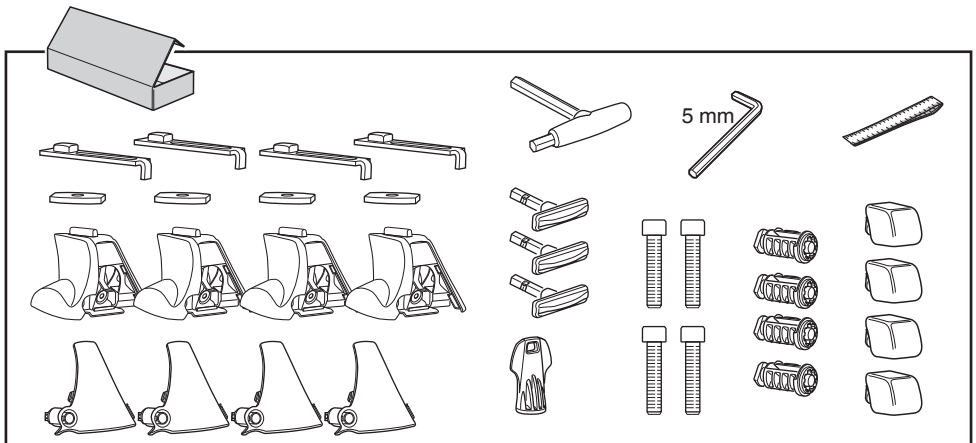

1

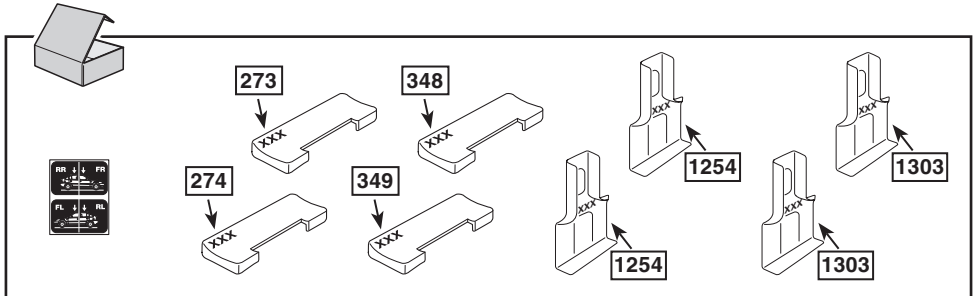
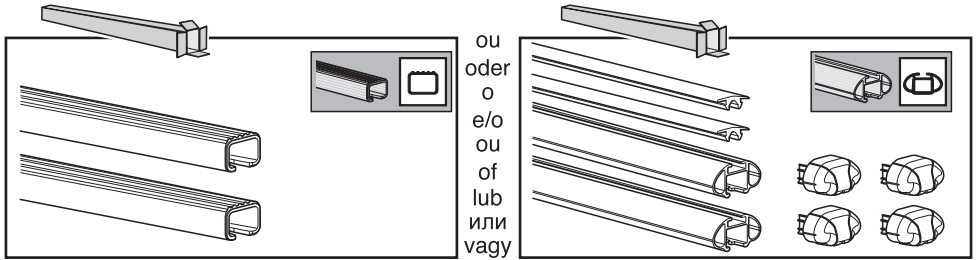
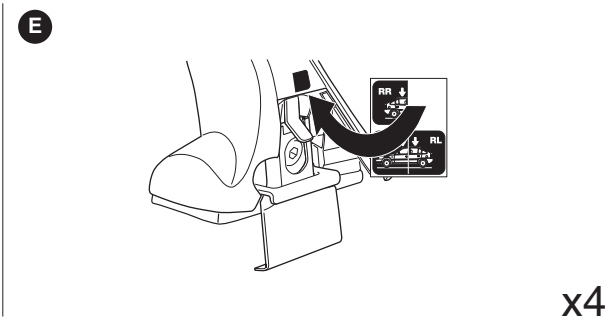
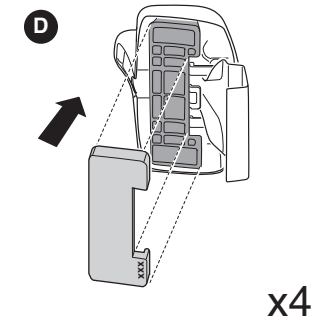
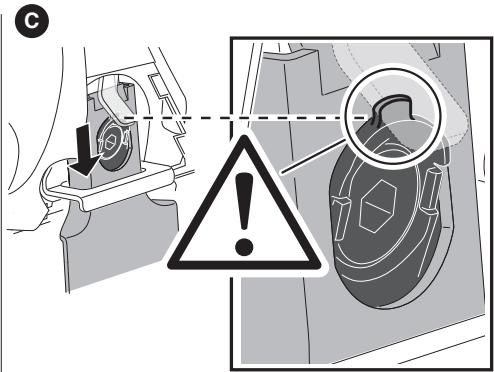
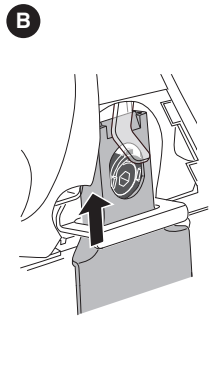
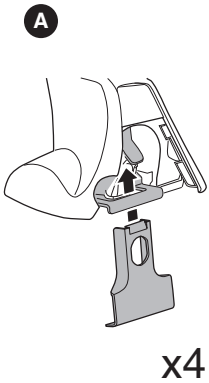
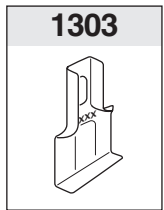
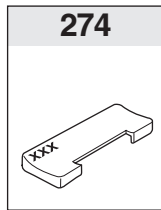
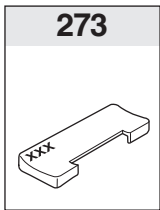
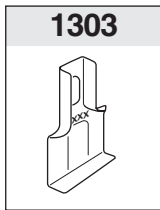
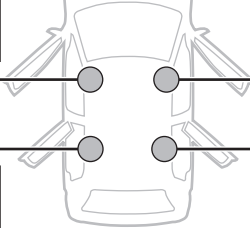
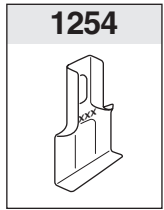
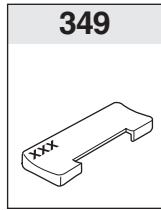
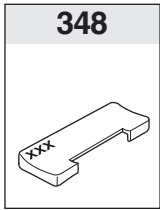
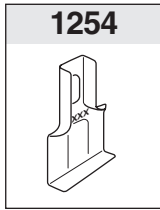

2

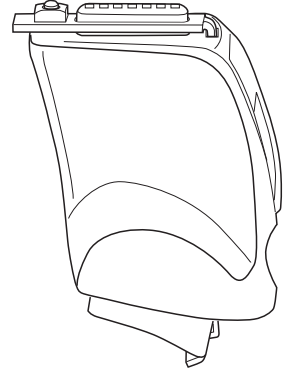
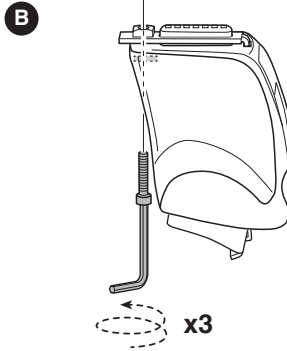
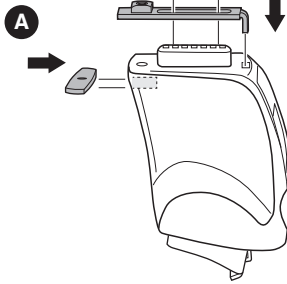
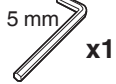
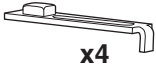
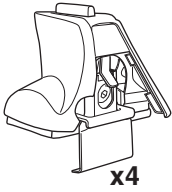

3

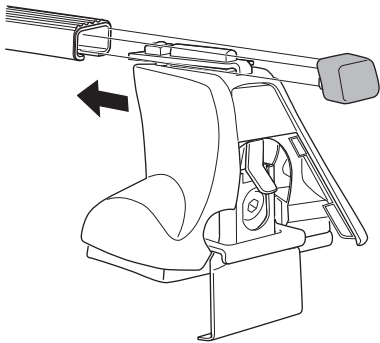
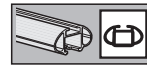

x4

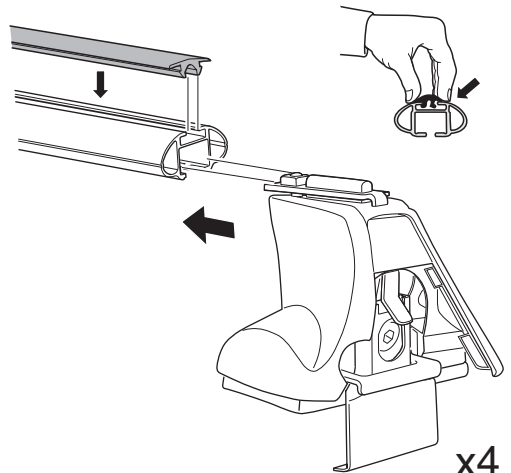

x4

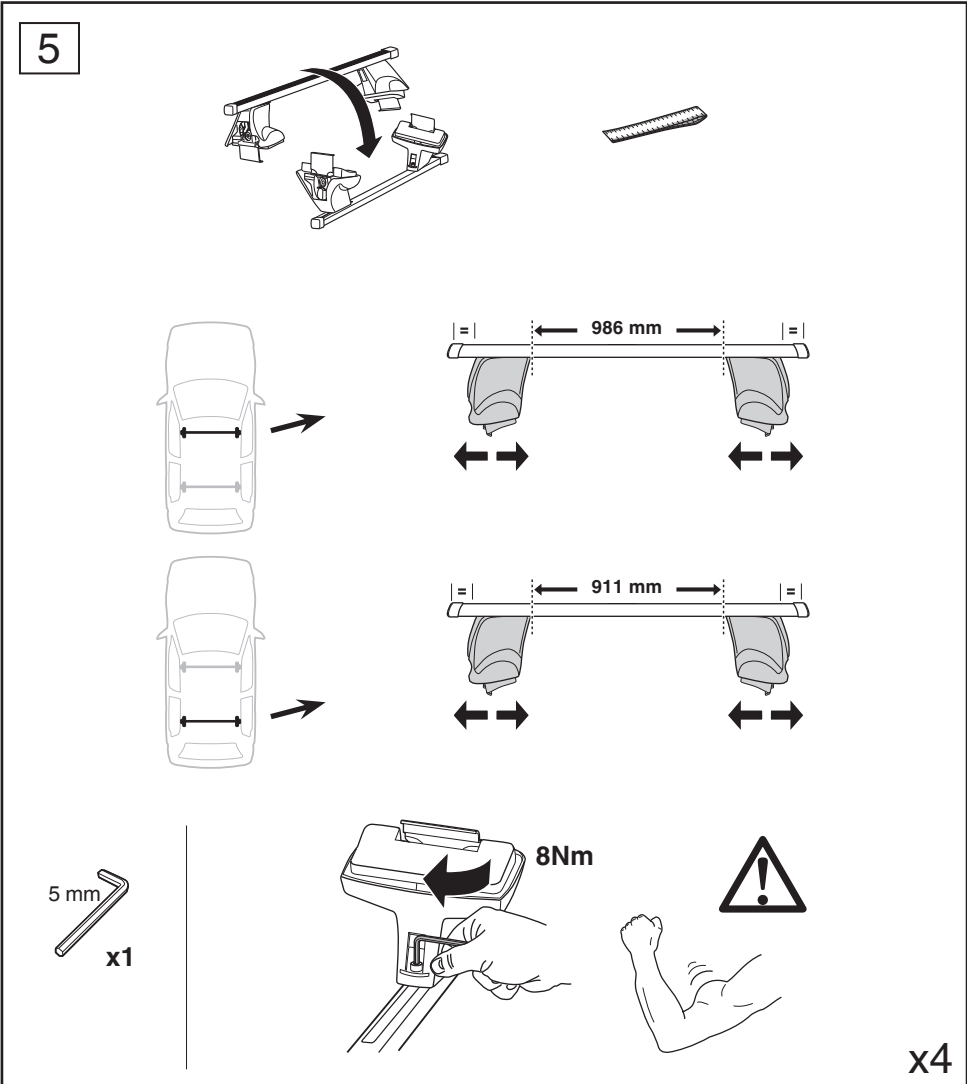
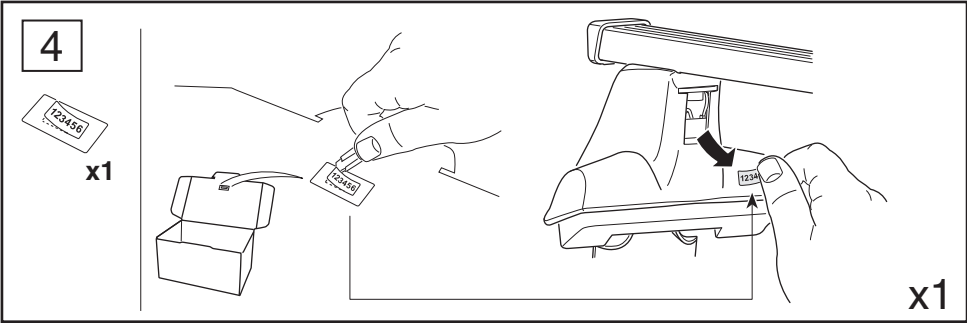

6

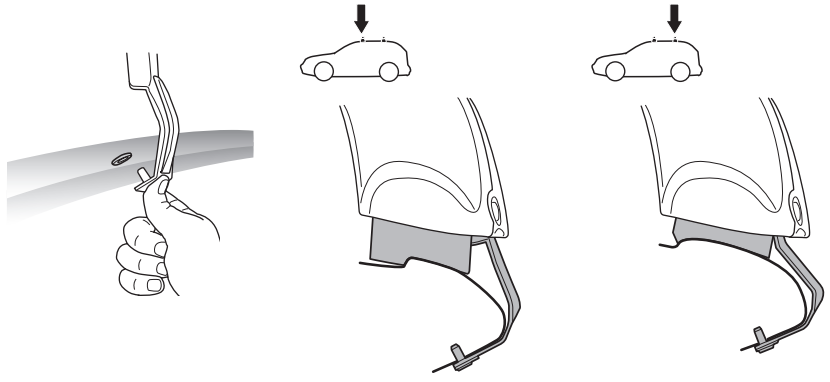
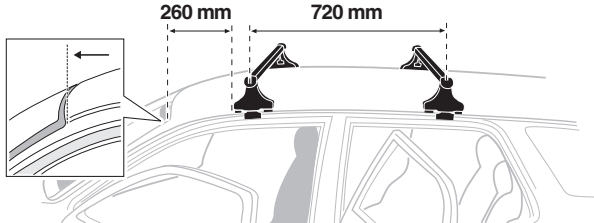
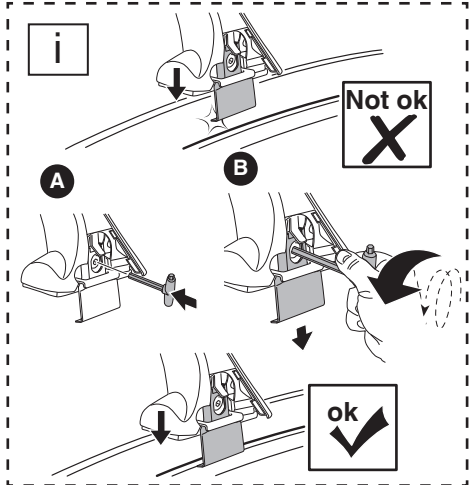
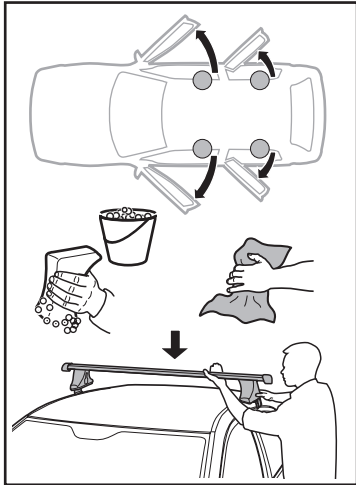

501-8010-03

x4

7



1

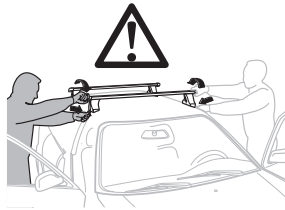
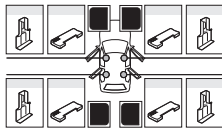

- F Serrer alternativement chaque côté
- D Ziehen Sie jede Seite abwechselnd an.
- E Apretar alternativamente
- I Alternare il serraggio delle viti
- PT Aperte alternadamente
- NL Afwisselend aan de linker- en de rechterkant aandraaien
- PL Śruby dokręcaj naprzemiennie
- RU Затягивайте попеременно
- RO Strângeți alternativ

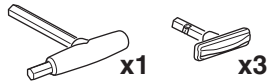

A

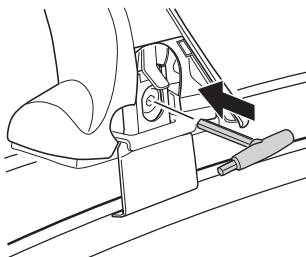

B

x4

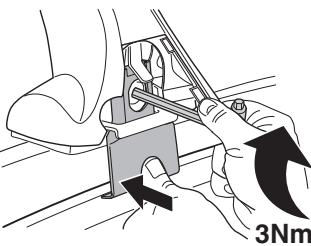

C

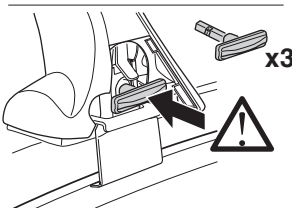
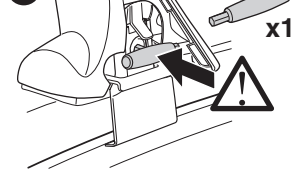

8



x4

A

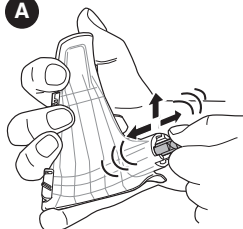

B

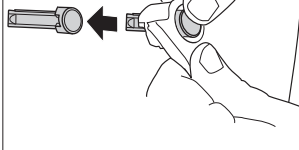

C

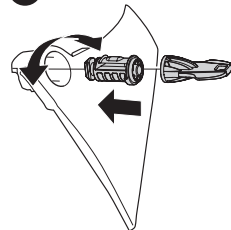

x4



x4



x1

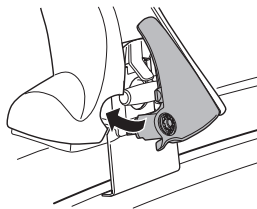
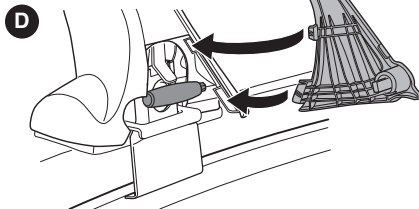

E

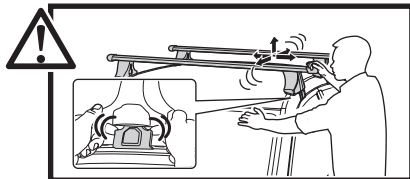
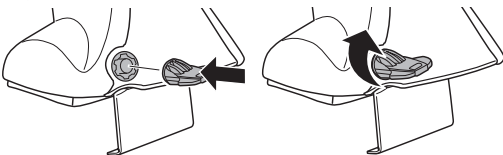



F Démontage  
D Demontage  
E Desmontaje

I Rimozione  
PT Remoção  
NL Demontage

PL Wymontowywanie  
RU Снятие  
RO Demontare

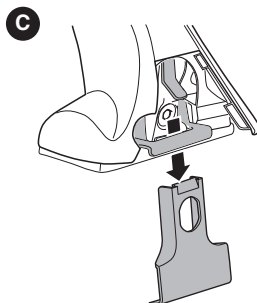
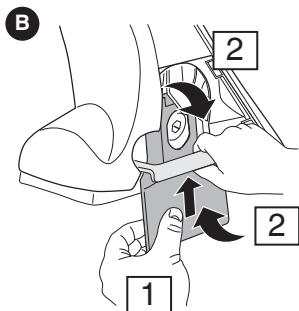
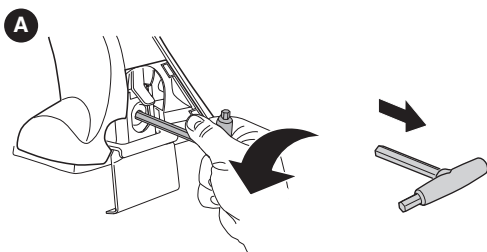
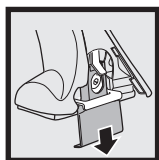
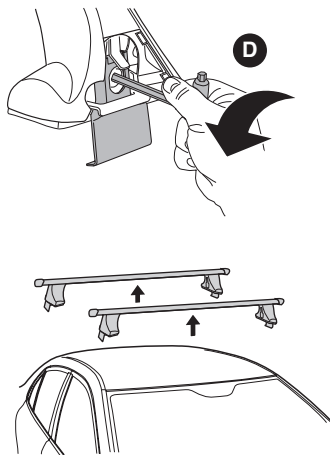
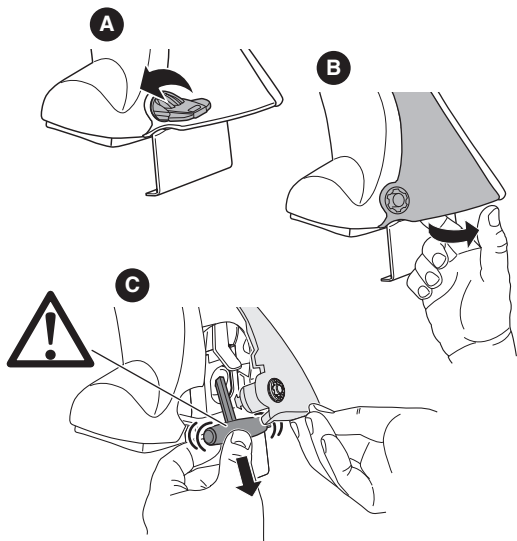

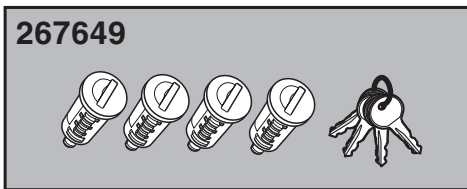
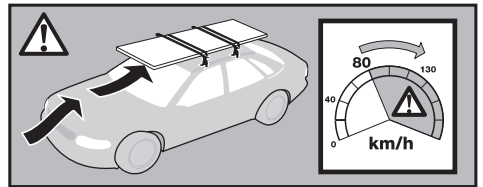
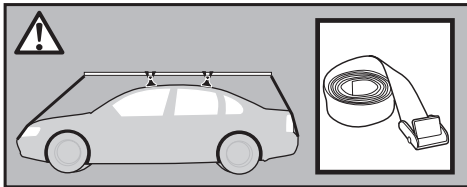
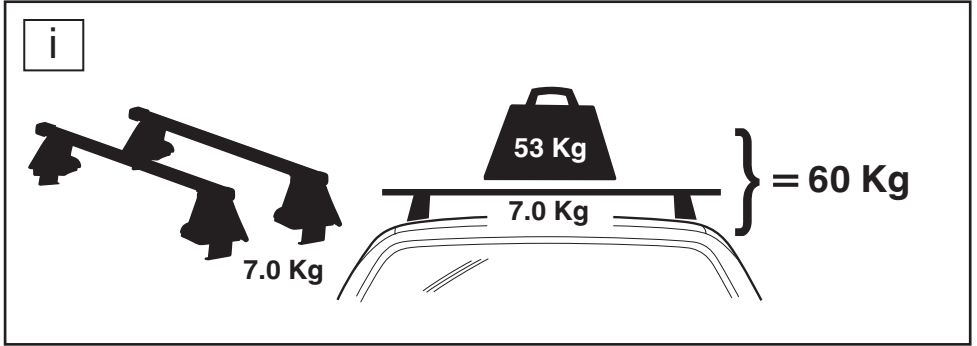
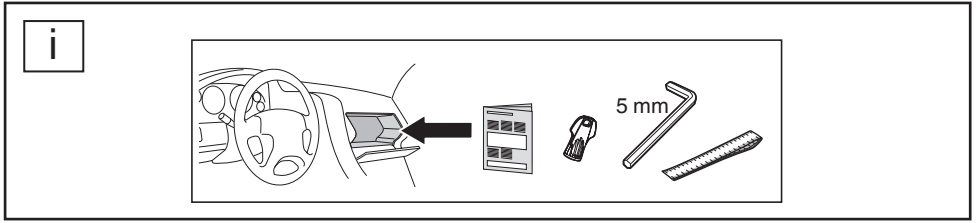

NORAUTO:  
511/589 rue des Seringats  
59262 Sainghin-en-Mélantois  
FRANCE