

- F Instructions de montage
- E Instrucciones de montaje
- I Istruzioni per il montaggio
- PT Instruções de montagem
- NL Montage-instructies
- PL Instrukcja montażu
- RU Инструкции по установке
- RO Instrucțiuni de montaj

**PEUGEOT 308, 5-portes/doors, 14-**  
**PEUGEOT 308 SW, 5-portes/doors, 14-**

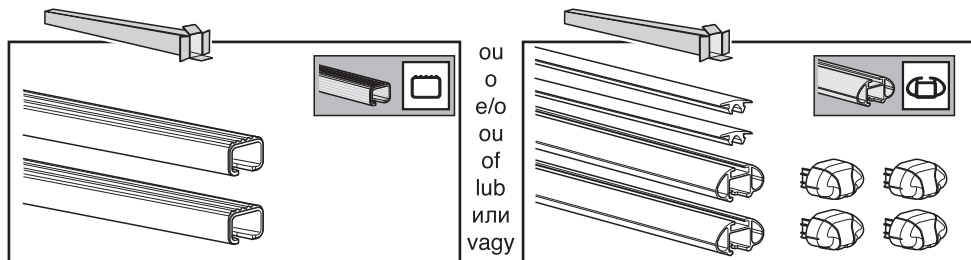

ou  
o  
e/o  
ou  
of  
lub  
или  
vagy

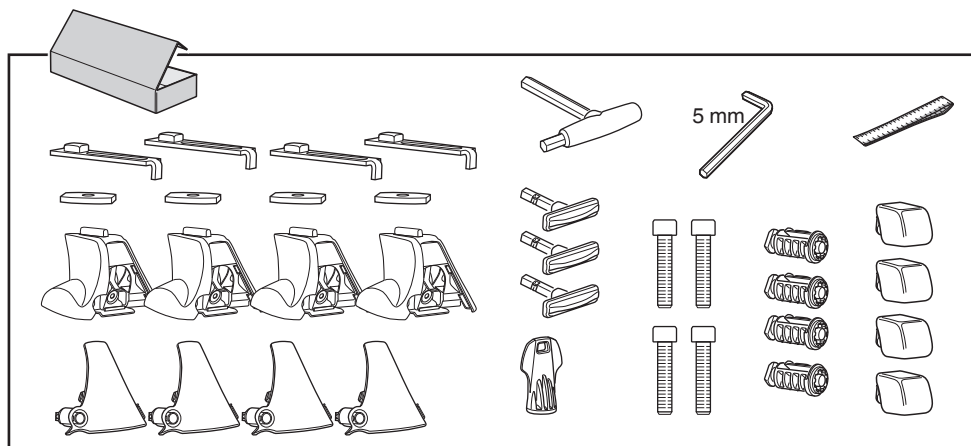
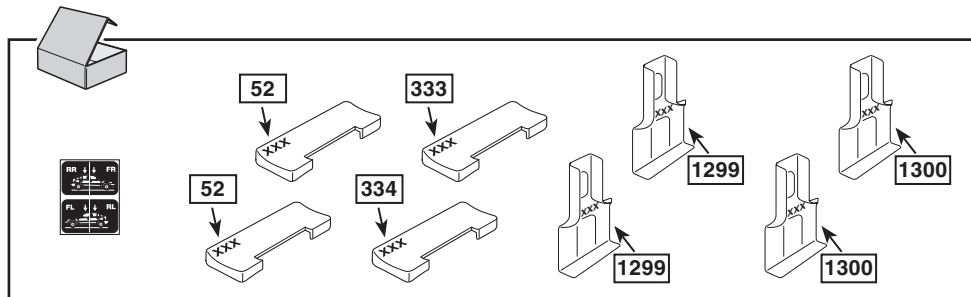

1

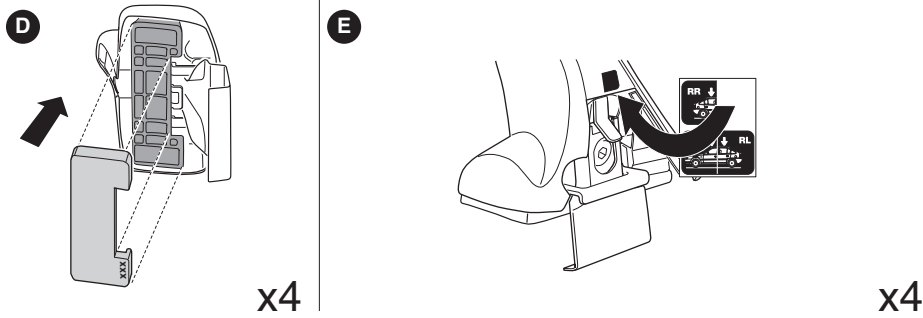
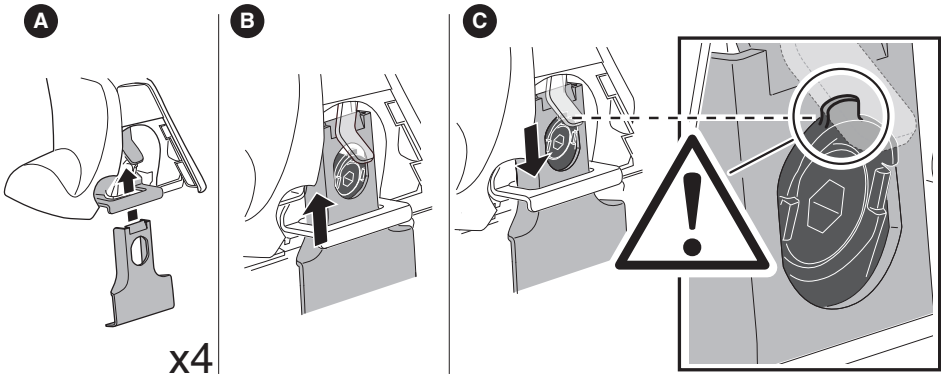
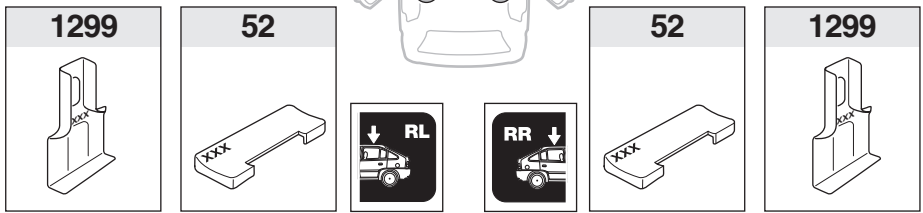
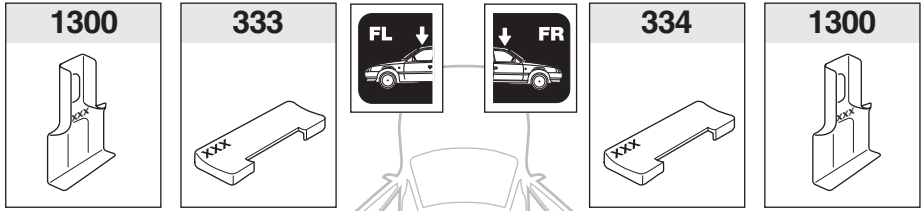

2

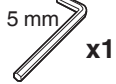
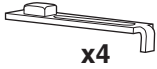
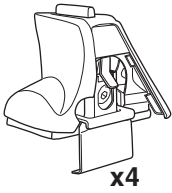

A

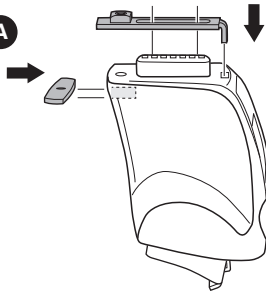

B

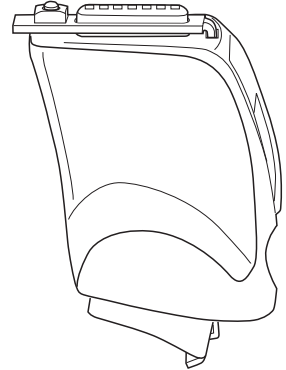
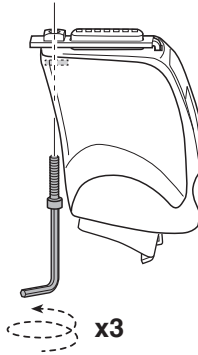

3

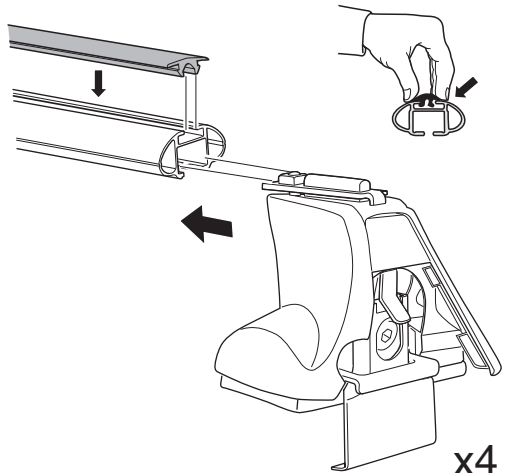
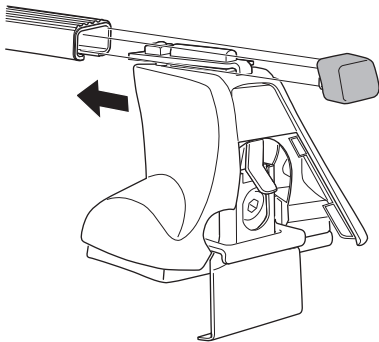
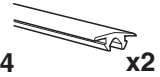
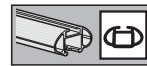

4



x1

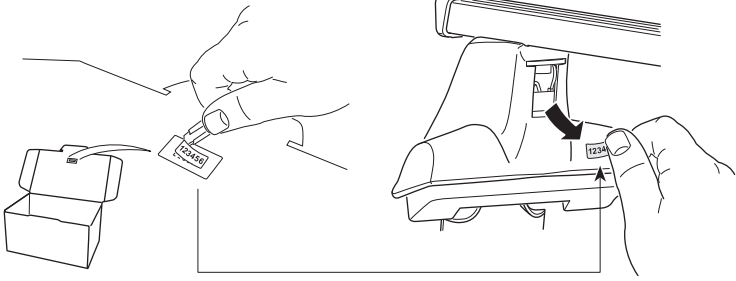

x1

5

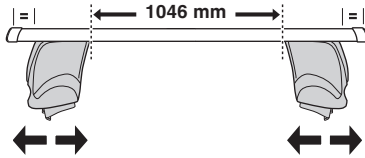
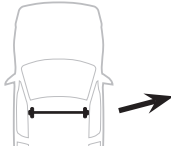
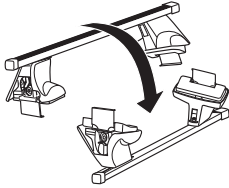

PEUGEOT 308, 976 mm  
PEUGEOT 308 SW, 981 mm

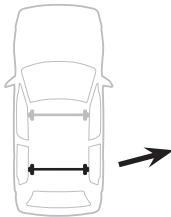

x1

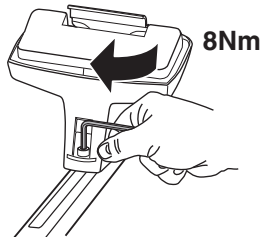

8Nm



x4

6

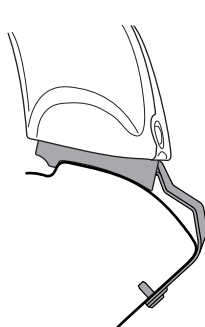
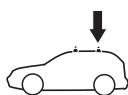
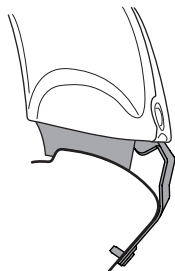
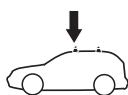
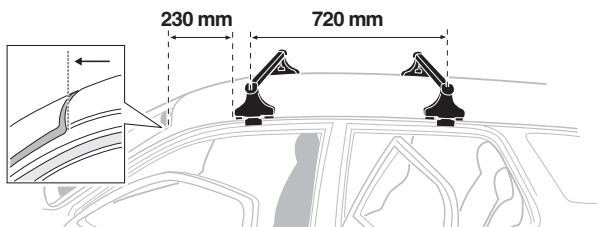
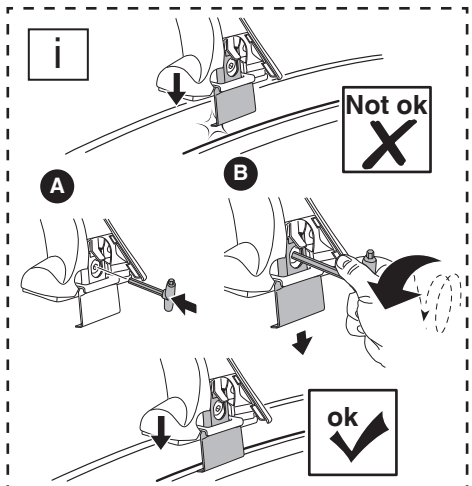
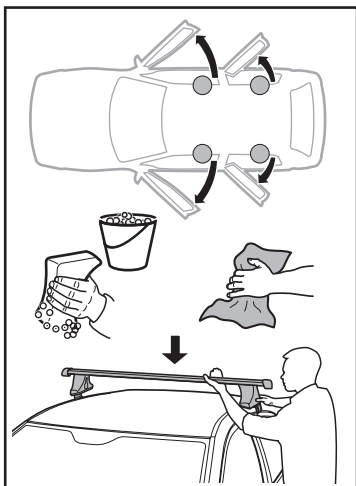

x4

7



1

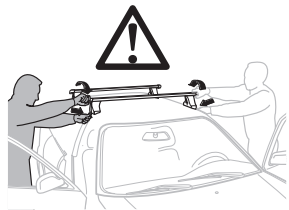
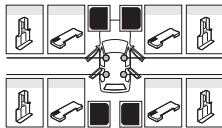

- F Serrer alternativement chaque côté
- E Apretar alternativamente
- I Alternare il serraggio delle viti
- PT Aperte alternadamente
- NL Afwisselend aan de linker- en de rechterkant aandraaien
- PL Śruby dokręcaj naprzemiennie
- RU Затягивайте попеременно
- RO Strângeți alternativ

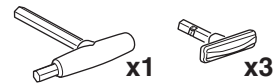

A

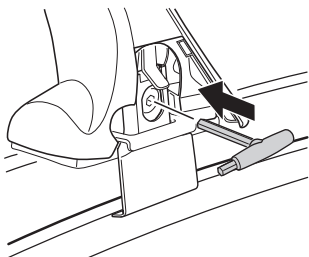

B

x4

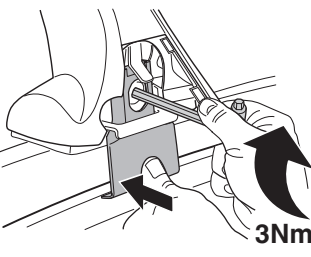

C

x1

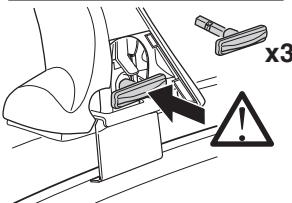
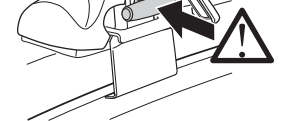

8



A

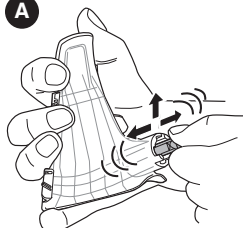

B

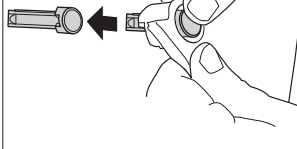

C

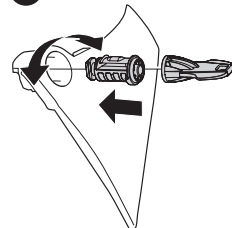

x4



x4

D

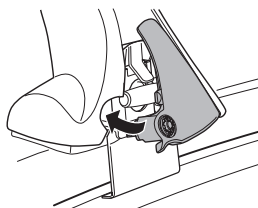
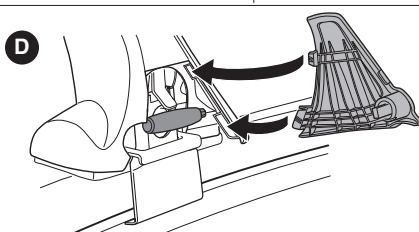

E

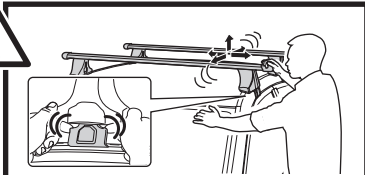
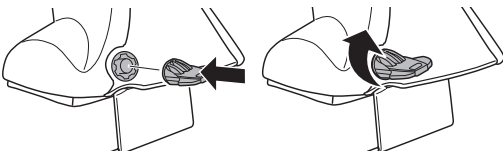



F Démontage  
E Desmontaje  
I Rimozione  
PT Remoção

NL Demontage  
PL Wymontowywanie  
RU СНЯТИЕ  
RO Demontare

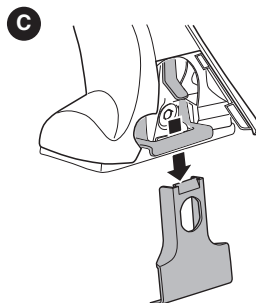
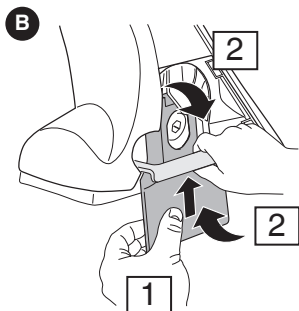
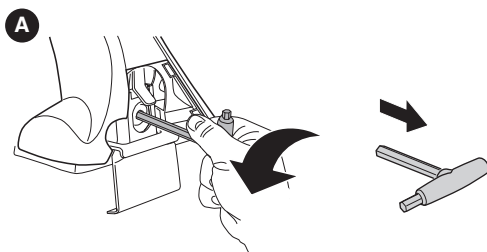
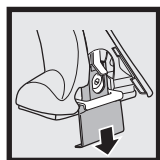
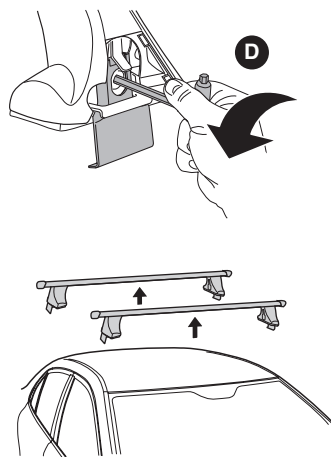
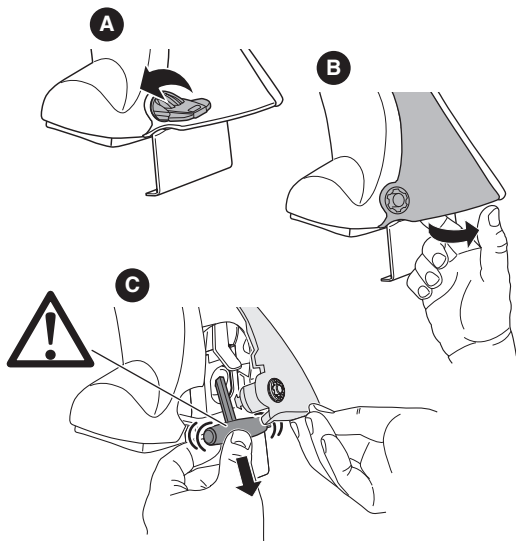

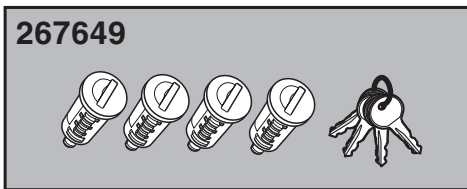
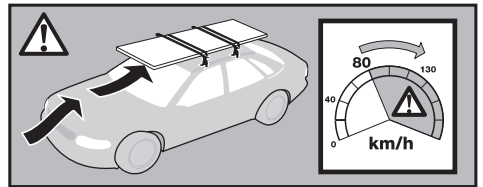
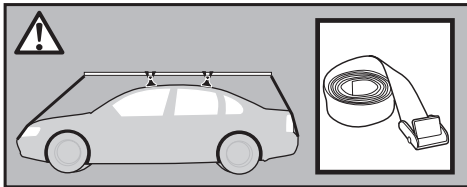
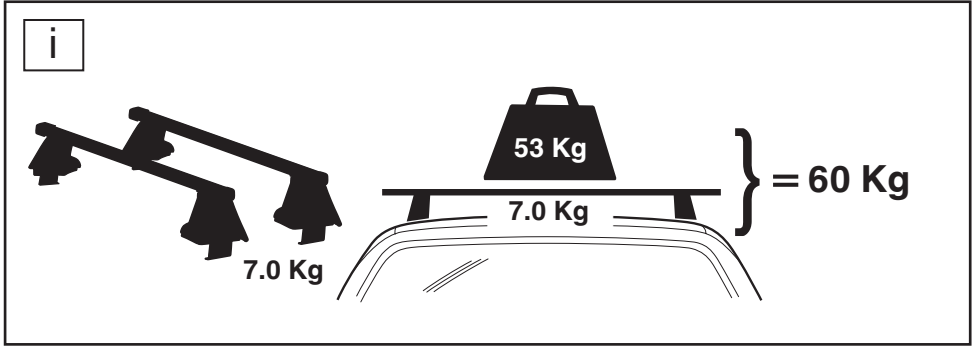
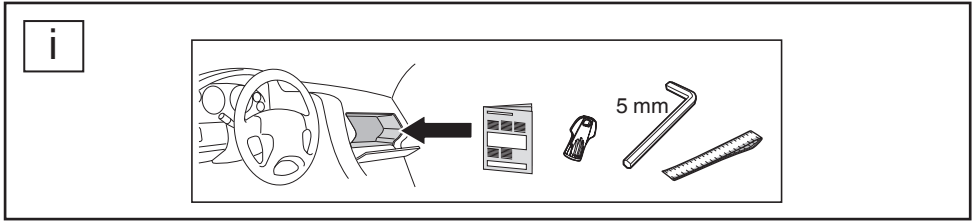

NORAUTO:  
511/589 rue des Seringats  
59262 Sainghin-en-Mélantois  
FRANCE